12 PAGES TODAY

The Portsmouth Daily Times.

12 PAGES TODAY

VOLUME TWENTY — PORTSMOUTH OHIO, TUESDAY, NOVEMBER 11, 1913. — PRICE THREE CENTS

STORM STILL RAGES IN NORTHERN OHIO, CLEVELAND SUFFERS

Cleveland via private wire through Pittsburgh, Nov. 11—Cleveland is buried under 21 inches of snow. Its streets are filled with a tangled mass of twisted wires and thousands upon thousands of its inhabitants are in imminent danger.

Three persons have been killed, ten are missing and are believed to have been frozen to death and a great steamship is stranded on the beach, its captain and 22 sailors waiting for the death that may come at any moment owing to the rolling seas. It is still snowing and unless the storm which has continued since last Sunday soon abates no one can tell what the ultimate toll of dollars and lives may be. The loss is already estimated at $2,000,000, half of which will fall upon the telephone and telegraph companies.

Normal condition cannot be restored within a week and if a thaw should come, followed by the inevitable flood, the whole city will suffer severely. Conditions have been growing worse since Monday when half of the city was plunged into [illegible] the lighting system being down down by the gale. So complete was the city held by the grasp of the storm that it was deemed best to let the dead lie in the places where they had died as the funeral will be held until the snow has abated. There has been no deliveries of bread, milk or ice since Saturday and the suffering is widespread. One of the greatest fears is from fire. Already one fire has done $100,000 damage. All schools of the city are closed.

Cleveland, O., Nov. 11.—Cleveland today is still practically paralyzed by the 48 hours of snow provoked by rain and sleet, which is still falling.

Traffic is still crippled as to be almost annulled. Business is at a standstill and there is almost no hope of a recovery for many hours and perhaps for days. Half of the street cars are out of commission. Half of the homes are without electric lights. The local telephone systems are only partially in operation. There is no telegraph communication with the outside world.

A few trains are straggling into Cleveland and a few made an effort to leave, but after they have left the suburbs of the city nothing has been heard from them.

Cleveland alone the damage to telephone and telegraph lines is estimated by their officials to be at least a million dollars. 3000 poles are down. In many places wires have fallen on street cars.

A food famine is threatened. The supply of meat and vegetables is sufficient only for two days. It is estimated that over [illegible] hogs cattle and sheep are penned outside the city. Wholesale houses were unable to supply the demands today and grocers were unable to fill orders only for two days.

Pittsburgh Is Recovering.

Pittsburgh, Pa., Nov. 11. Although Western Pennsylvania, Ohio and Northern West Virginia was still buried today under a blanket of a foot or more of snow conditions were rapidly improving.

Telegraph and telephone lines were rapidly being restored to order and railroads had dug out from under that had been buried for miles in the largest drifts known in many years. One train arrived from Cleveland today after being on the road 30 hours.

Some anxiety was expressed today in the fear that a sudden rise in temperature would transform the great snows into a flood in the Ohio, Monongahela and Allegheny rivers, but the local weather forecaster anticipated nothing but continued low temperature for the next 24 hours.

Snowing In the Pan Handle.

Wheeling, W. Va., Nov. 11.—It began snowing this morning over the Panhandle district and reports from other sections to the north and east show the storm is general. The state is still in the grip of Sunday's blizzard, and it appeared that if the snow continues greater damage will result.

Fairmont Suffers From Tie-Up.

Fairmont, W. Va., Nov. 11.—Transportation lines with few exceptions are closed today. The snow has continued almost without interruption since Sunday and telegraph and telephone wires are greatly damaged.

C. & O. LOST IN THE HOCKING LITIGATION

Columbus, O., Nov. 11—Joint ownership of the Kanawha and Michigan railway by the Lake Shore and C. & O. railways must cease, the United States circuit court held today in the suit of the government against the companies on the ground of alleged monopoly of coal carrying from the Hocking Valley railway regions.

Applications of the government for receivers of the Sunday Creek Co. and the Continental Coke and Coal Co. was denied.

TO REORGANIZE REPUBLICANS

Washington, Nov. 11 Plans for reorganization of the Republican party were discussed today by the law committee of the Republican National Committee. Proposals for changing the number of delegates and representation basis in the national convention along lines put forward by the Progressive faction of the party were taken up. The subcommittee on recommendations will be considered by the National Committee here, Dec. 15th.

MORE SNOW IS FALLING

Wheeling, W. Va., Nov. 11—Following a letup of almost a day snow again began to fall over this section of West Virginia piling itself on top of 16½ inches already down.

ARSON SQUADS AGAIN ACTIVE

Manchester, Eng., Nov. 11.—Militant suffragette arson squads and bomb troops were at work in several parts of the British Isles today. The Cactus House at Alexandria Park, Manchester, containing collections valued at $50,000, was wrecked.

Begbrook, a fine mansion near Bristol, was badly damaged by fire. The bowling and tennis club house at Catford, southeast of London, was also burned.

NEW STRIKE IS FEARED

Indianapolis, Ind., Nov. 11 Interurban street railways traffic has reached an alarming stage in Indiana Albert Metzer, a local banker, who has been mediator, reported to Gov. Ralston that he failed to convince the heads of the various lines in Indiana that an organization demanded arbitration of requests for higher wages. The issue may be tried out in another strike of interurban trainmen.

SHIPS LOST IN LAKE STORM, MANY DROWN

Detroit, Mich., Nov. 11—With fresh details of havoc wrought on the Great Lakes by the worst November storm on record slowly coming in, it was believed that scores have perished in shipwrecks on Lakes Michigan, Superior and Huron.

A 600 foot unknown steel freighter turned turtle several miles north of Port Huron and her entire crew is believed lost.

Persons aboard an unknown vessel today pounding on the reek near Gull Rock house on Manitou Island are believed doomed. Early today steamers made futile attempts to rescue them. Men could be seen lashed to the riggings.

A report from Sault Ste. Marie said that the big line steamer James D. Davidson went down off Gros Cap Point.

Other points on the lakes reported vessels in distress today.

A search was made near Detroit for the tug L. C. Wable, believed lost off Big Bay near Marquette. The passenger steamer Huronic which yesterday went aground off White Fish Point, Lake Superior was still held today, ice coated vessels entering the Soo report she is in danger of breaking up.

Reports from Algoma said there was slight chance to save the Canadian steamer Meaford on a reef near Salpetar Island in Thunder Bay.

Damage to lake cities alone will be greater than first expected. Docks have been ruined by huge waves. Hundreds of small boats have been crushed and washed away.

U. S. Light Ship Has Gone Down.

Buffalo, N. Y., Nov. 11 United States lightship No. 82 stationed in Lake Erie off Point Albino, Canada, it is feared, has gone down in a 70 mile gale which swept the lake yesterday. Wreckage was reported seen near here. She had a crew of six or eight men and Capt. Williams.

Wreckage of the lightship floated into Buffalo harbor this morning and was picked up on the beach. The ship carried a crew of six. The vessel was a new steel craft, 150 feet long.

Two Steamers Go To Bottom

Port Huron, Mich., Nov. 11.—That two big Lake steamers are resting on the bottom of Lake Superior, 8 miles north of this port and that all members of the crews have perished was the belief expressed here today by the steamer Sarnia City which returned this morning after an investigation. The captain believed the two vessels collided. The name of the vessels are unknown. At least 27 perished on one vessel, the larger vessel and at least 10 or 12 on the other.

Little Hope For Big Freighter

Port Huron, Nov. 11 When the tug Sarnia City returned today after an all night watch over the big steel freighter which lies upside down in Lake Huron she brought no additional information as to the unfortunate vessel. The name of the derelict lies beneath the waters and the waves are rolling high. Capt. Reed of the tug returned more firm in his belief that all of the 30 of the crew of the freighter must have been drowned.

Port Huron, Nov. 11.—A large vessel found floating bottom up in Lake Huron, 8 miles from here, was this afternoon partly identified as the E. A. S. Clark, a 450 foot steel freighter owned by Capt. John Mitchell of Cleveland. Identification was not positive.

Capt. Reed also ventured the opinion that another vessel may be on the bottom of Lake Huron near where the overturned vessel was first discovered. He can only account for the steamer overturning by a shifting of her cargo or as a result of a collision.

Lake Superior Is Coverew With Wreckage.

Port Huron, Mich., Nov. 11.—Almost every steamer which reported today to wireless stations along the storm swept Lake Superior region told of passing through floating wreckage and of striking broken steamers. Hope for the safety of the steamer Simon Langell, which left Lily Pond Harbor Friday, was practically abandoned today. The Langell was accompanied by three tugs. The crew of the three numbered 30 men and all are believed to have been lost.

The identity of a boat on Manitou Island remained a secret today. Steamers have approached close enough to count the number of men clinging to the riggings, but were unable to rescue them. Twenty eight men are aboard the battered boat.

Wrecked Steamer Identified.

Buffalo, N. Y., Nov. 11. The probable identity of the steamer which foundered near here is brought to be the H. B. Hawgood, of Cleveland, which left Buffalo Friday night.

WHITE SLAVER GOT 20 YEARS

Chicago, Ill., Nov. 11 The longest prison sentence ever passed in the federal court 20 years in the Moundsville W. Va., pen, was given Chas. Robinson, 45, for white slavery here today. He was convicted of transporting a 15 year old girl in interstate traffic for immoral purposes. Clarence Robinson, aged 16, a son, was convicted with his father, but sentence was not passed upon him.

RICHEST WOMAN

Chicago, Nov. 11.—Mrs. Helen Swift-Morris was today put in control of the $20,000,000 estate of her late husband, Edward Morris.

This disposition of the packer's estate makes Mrs. Morris, who inherited a large fortune from her father, Gustavus Swift, one of the wealthiest women in the world.

PAY ROLL STOLEN.

Columbus, O., Nov. 11.—There was still no clue today to the payroll of the Iron Clay Brick company totaling $3,800, evidently stolen while enroute from Columbus to the company's plant at Shawnee, Monday afternoon. The money was shipped by express but never reached its destination.

B. & O. S. W. In A Wreck

Extra No. 4591, west bound, a B. & O. S. W. freight, bumped into a broken flange at Bloom Switch Monday evening and derailed about six cars. Traffic was delayed until the cars could be wound back onto the track. Conductor John Conrad was in charge of the train.

On Legal Errand.

Attorney John Eylar came down from Waverly Tuesday on a legal errand.

On Vacation.

Charles Doll, a carrier at the local postoffice, is enjoying his vacation.

"Hands Off" Is Word Passed To Europe In Mexican Affairs

Washington, Nov. 11.—Indications today were that the American policy towards Mexico, which it is hoped, the nations of the world would follow, was "hands off." The general interpretation of the situation was that the United States was, by giving foreign powers detailed information of its determination to refuse to recognize the acts of the new Mexican congress has indicated a desire that the powers generally refrain from financial dealings with the Huerta government. So far as could be learned there has been no specific request for support by the powers, but that had been a plain intimation that the Washington government foresees the collapse of the Huerta regime as inevitable if foreign aid be withheld. Without financial aid and with its machinery of government pronounced illegal, officials here expect to see a state of affairs that may force Huerta to eliminate himself.

Vera Cruz, Nov. 11. The battleship Louisiana was dispatched from here today to Tuxpam in response to another urgent appeal for protection received from Arthur C. Payne, the United States consular agent that the rebels are believed to be in very strong force near Tuxpam where an attack is momentarily expected.

Washington, Nov. 11 Although the cabinet was in session for more than two hours and it was admitted Mexico was the chief topic of discussion nothing was made public.

"There is no change in the situation," said Secretary Bryan.

London, Eng., Nov. 11.—Diplomatic circles heard today that British recognition of Huerta's government in Mexico will be withdrawn unless the provisional president at once moves to meet the demands of the United States.

Washington, Nov. 11. The gunboat Wheeling arrived at Tuxpam to investigate disturbances in the northern part of Vera Cruz. The Louisiana is also expected to reach that port today.

MRS. JENNIE FORD IS GRAND JURY WITNESS

Cincinnati, O., Nov. 11.—(Special)—Mrs. Jeanette Stewart Ford was a witness before the grand jury Tuesday as a result of a complaint she made several months ago that Edgar Street Cooke of Chicago, a former clerk for the Big Four railroad, was not contributing to the support of her daughter.

Mrs. Ford had been summoned before the grand jury two months ago, but she could not be located, and the charge against Cooke was laid over.

MILLER.

YOU CAN'T MAKE A SALOON DECENT

—Wayne B. Wheeler.

Columbus, O., Nov. 11.—Reviewing the work of the Anti-Saloon league since 1893 when the league was started, five states have been added to the dry column, Wayne B. Wheeler, head of the Ohio league, told delegates today at the 15th annual meeting of the league in session here.

"You can't make a saloon decent by license any more than a polecat can be made sweet by sprinkling it with rose water," he said.

Governor Ben Hooper of Tennessee flayed the liquor traffic, predicting the ultimate adoption by the people of a constitutional amendment wiping out the manufacture and sale of liquor in the United States.

Mail Wagon Driver Accused Of Theft

Chicago, Nov. 11.—Theft of money and jewelry valued at $100,000 from a mail sack was reported by Colonel James Stuart, postoffice inspector, today. The crime is alleged by Colonel Stuart to have been committed by Albert Tardy, a mail wagon driver.

The theft occurred yesterday. Suspicion was aroused when the wagon containing four of the sacks was abandoned at the Union station. These sacks contained $4,000 in money and stamps which had not been disturbed. Tardy's wife was found today with some difficulty, as Tardy had given his address where a vacant lot was located. She said Tardy visited her for a few moments last night, told her he had stolen $40,000 from a mail sack and would write to her as soon as he had escaped "across the border."

Colonel Stuart said Tardy had served a term in the Missouri penitentiary for highway robbery and another term in the Joliet prison for attempting to steal a truck load of trunks.

Grafton, W. Va., Nov. 11.—More than 20 inches of snow had fallen here since Sunday night and this morning it was still snowing. The B. & O. is digging out of the worst blockade it has known in a dozen years and trains are from 8 to 12 hours late.

AUTO SHOW IN CINCY

Cincinnati automobile dealers are going to give another show this year and it will be held in Music Hall from February 21 to March 3. Karl Gerlach, who is interested in the show sent word to Portsmouth friends Tuesday, there had been some talk of this year's show being abandoned, but the opposition soon vanished at a meeting of automobile agents held Monday night in the Sinton hotel in Cincinnati.

THEATRICAL MEN SUED.

New York, Nov. 11.—The United Booking Offices of America, promoters of theatrical entertainments, are made defendants in a Sherman law anti-trust suit for $3,000,000 damages, filed today in the Federal court by H. P. Marinelli, of New York, London and Paris.

Bob Bone is contemplating a two weeks' hunting trip near his parents' home at Hillsboro.

Purley Baker Takes A Fling At Gov. Cox In Speech Tuesday

Columbus, Ohio, Nov. 11—Declaring the time is about ripe for a candidate for governor of Ohio who will stand against lawlessness of the liquor traffic, Purley A. Baker, superintendent of the National Anti-Saloon League, at the fifteenth annual convention here today, charged that Governor Cox has been in the conley of the saloon men ever since he took office. Baker further charged that Cox is building a political machine from the liquor license board as a means of strengthening his political power.

He paid a glowing tribute to the late Governor John M. Pattison, declaring "Ohio needs such a man, who would stand four square against the lawlessness of the defiant rum traffic.

"Church societies spend too much on philanthropic work. Sunday schools waste time on unimportant matters, and even the Anti-Saloon League pays too little attention to the educational side of their fight," Mrs. Lillian Bates president of the Ohio W. C. T. U., told the delegates. "We need to teach the people the effects of alcohol on their own bodies and their unborn children," she declared.

"The saloon cannot be exterminated without the united aid of the church," Rev. J. C. A. Henry, of Philadelphia, declared. "The bible, if hurled at the bulwarks of the breweries and saloonists, would smash them into smithereens."

Columbus, O., Nov. 11. Nation-wide prohibition to be accomplished by an amendment to the federal constitution was the keynote sounded by the National convention of the Anti-Saloon league and allied bodies, in session here. Several thousand persons stood up and cheered when Rev. Purley A. Baker, general superintendent of the league, and other speakers urged the abolition of the liquor traffic be put to congress at once. Former United States Senator Newell Sanders, of Tennessee, said a president of the United States unequivocally in favor of the national prohibition would be necessary before that could be accomplished. He afterwards said he did not mean this as a slap at President Wilson.

Haislett Dismissed

Several days ago Wm. Cook of Turkey Creek, filed a peace warrant in Squire Byron's court against George Haislett of Turkey Creek. Haislett was given a hearing Tuesday afternoon and after the evidence in the case was dismissed.

Pay You Later In Cincinnati

Maysville, Ky., Nov. 11.—W. B. Bist, receiver of the Bank of Aberdeen who disappeared on the day he was expected to pay over $1,000 to creditors, and was last seen here Saturday, is believed to be with relatives in Cincinnati.

Will Take Exam.

One applicant has signified intentions of taking the typewriters and stenographers civil service examination to be held at the postoffice, Saturday.

Auto Law Declared Invalid

Columbus, Ohio, Nov. 11.—The Warnes law providing for licensing of automobiles according to horse power was declared unconstitutional and invalid by Judge E. B. Kinkead today when he rendered his opinion in the suit brought by C. C. Jones, of the state automobile association. Secretary Graves in which he sought to restrain the latter from collecting money under the law.

Judge Kinkead based his decision on the fact that the law provided for a graduated tax. The law, the court holds, violates that provision of the constitution that all taxation shall be uniform.

HALF MILLION IS SPENT FOR BALL PLAYERS

Columbus, O., Nov. 11.—Almost a half million dollars was spent for the purchase of baseball players by the minor leagues during the past year, Secretary John M. Farrell, of the National Association of Professional Baseball leagues, declared today in his report to the annual convention here. Forty-five players were drafted by the National league, 43 by the American league and 189 by the American association, Farrell reported.

BOILER EXPLODED.

Franklin, Ohio, Nov. 11.—An investigation was being made today of an explosion of a boiler in the Harding mill of the American Writing Paper company which wrecked the building and demolished a Big Four railroad engine. Glass worth $500 was broken by the explosion.

SHE USED COAL OIL TO START A FIRE; KILLED

Moundsville, W. Va., Nov. 11.—Mrs. John Patsy was killed and her husband, a wealthy Italian merchant, of Berryburg, near here, was fatally injured in an explosion which blew their house to pieces this morning. Mrs. Patsy attempted to kindle a fire with a mixture of gasoline and benzine when the explosion occurred.

Going After Ducks.

The duck family suffered a great loss Tuesday no doubt as Harry Howe and Ed Shump left on a trip up the Scioto river in quest of members of this wing of the bird family.

You may not believe it, but this weather just exactly suits some folks and I don't mind admittin' that I'm one o' 'em. Th' good old summer time is nice I know but it's me for th' frosty air an' fallin' snow an' th' cheerful firesides ruddy glow. But I guess th' crowd ain't with me though an' a prophet won't last long if he don't cater to th' public wants. So here's for tomorrow:

Ohio—Fair tonight. Warmer in the southeast portion. Wednesday fair and warmer.

Kentucky—Fair, slightly warmer tonight; Wednesday fair, warmer.

QUEER ITEMS OF A DAY

Detroit, Mich., Nov. 11.—Caught carrying a doormat under his arm last night, Thomas J. Healy was taken to Central station for investigation, where he told Lieut. Wilde he won the mat at an Adams avenue cigar stand, shaking dice. He was ordered to return the mat at once.

Chicago, Nov. 11.—Judge Chlip ordered Frank Kircher, charged with wife-beating, to swab his tongue with a nitrate of silver solution prescribed by the Anti-Cigarette league.

Milwaukee, Wis., Nov. 11.—Peter Flood, 45, inmate of the Soldiers' home, is so affected by whistling that he becomes temporarily deranged. His case is extremely puzzling to all of the government doctors who have attended him.

Long Leaf, La., Nov. 11.—"Dear God, please send me a brother to play with and, O, yes, send mamma one, too." This is the prayer that for many months little Ruby Atkinson, six-year old daughter of Milo O. Atkinson, has been making. Yesterday the prayer was answered. Twin boys came to the Atkinson home.

Denver, Colo., Nov. 11.—After he had gone hungry three days because he could not find his false teeth, Gus Eriesson, 1724 Larimer street, appealed to the police at noon today and the teeth were discovered in the city jail, where he spent last Wednesday night.

Protect Your Feet!

YOU may wear heavy underclothing, fur lined overcoats, ear muffs and what not and still have cold feet and you are the most miserable person in the world.

Take care of your feet, get a pair of our shoes that keep out the cold—a pair that will turn water, keep away the dampness—then you can smile and tell the weather to go the limit.

Our Queen Quality for Women, and Stetson and Walk-Over for Men—they will turn the trick. You will not only have warm feet, but the satisfaction of knowing you are correctly shod and leaders in shoe style.

Charles Weber
503 Chillicothe Street

SOCIETY

The F. M. C., a newly organized club, met last evening at the home of Miss Henrietta Starling on Park avenue. The meetings will be held every Monday evening when the diversion will be sewing. The list of members is as follows: Miss Henrietta Starling, Irene Pugh, Isabel Knauss, Bessie Pirning, Edna Arthurs, Margaret Bode, Freda Brunner, Ethel Fields, Alma Dobo. Miss Starling served dainty refreshments. Next week's meeting will be held at the home of Miss Irene Pugh.

Miss Kate Kinney entertained the Second Street Whist club this afternoon at her home, on Second street. Mrs. James W. Bannon and Mrs. James W. Newman played in the places of the absent members. Refreshments were served at the card tables. Mrs. J. L. Watkins will be hostess at the next meeting in two weeks.

Raymond Stuart of Waverly was visiting his aunt, Mrs. J. H. Schusky, of Ninth street, Sunday and Monday.

The Central W. C. T. U. will meet Wednesday afternoon, at 2 o'clock, with Mrs. B. W. Hopkins, 1126 Third street.

Mr. and Mrs. Samuel M. Johnson will entertain a few friends at dinner Friday evening in celebration of Mr. Johnson's sixtieth birthday anniversary, when Mr. and Mrs. Heron M. Johnson, of Youngstown, and Miss Kate Heron, of Connersville, Ind., will be among the guests.

The Finance Committee, of the Woman's Suffrage Association, will meet Wednesday afternoon at 3 o'clock at the home of the treasurer, Mrs. J. C. Milner. The members of the committee are Mesdames C. C. Rowe, Charles Scudder, William Schwartz and Joseph Herzstam.

The home of Mrs. J. J. Bushart on Waller street, was the scene of a delightful meeting of the Matron and Maid club this afternoon. The substitutes were Mrs. William Questel and Miss Madeline Augustin. Mrs. Bushart was assisted by her daughters, Mrs. Edward Russell and Miss Jean Bushart in serving the excellent refreshments. Mrs. George Kricker will entertain the club next Tuesday.

Mrs. Samuel Ware and daughter, Mrs. Firman Amberg, have gone to Pittsburgh, Pa., to visit Mrs. John Warner, daughter of Mrs. Ware.

In celebration of the seventieth birthday anniversary of Mr. J. S. Puckett a dinner was given at his home Sunday. White rosebuds and carnations were profusely used in the decoration of the rooms. The table was also prettily appointed with these fragrant blossoms and the birthday cake was adorned with white candles. The guests present were as follows: Mr. and Mrs. J. S. Puckett, Mr. and Mrs. F. A. Pockett and children Pearl Russell, Orvia, Cecil, Ethel and Mildred, Mr. and rMs. U. D. Puckett and children Hazel, Roy, Ralph, Lloyd and Dorothy, Mr. and Mrs. W. H. Puckett, and daughter Violet, Mr. and Mrs. H. E. Puckett and sons, Harold and O'Donell, Mr. and Mrs. O. P. Puckett, Della, Fannie and Lula Puckett, Mrs. Eliza Bush, sister-in-law of Mr. Puckett and Mr. Wells.

Mrs. John Simpson was given a delightful surprise last evening, when her friends in the neighborhood gathered at her home, where a merry evening was spent. The party was arranged by Mrs. David Shoemaker and Mrs. Stanley Kratzer. Delightful music was rendered by several of the guests. At the end of the evening's pleasures refreshments of ice cream and cake were served. Included in the guests were Mrs. Stanley Kratzer and daughters, Dorothy and Evelyn, Mrs. Logan Hawes, son Elmore and daughter Evelyn, Mrs. James Smith and three daughters, Dorothy, Bertha, Helen and Marguerite, Mrs. Ben Burke, Mrs. Seth, Mrs. Lyons, Mrs. Davis and three daughters, Mrs. Kratzer, Mrs. Geiger, Mrs. Nye, Mrs. Workman and daughters, Thelma, Mrs. Stewart and daughter, Ada, Mrs. David Shoemaker, Mrs. Bennett, Miss Seth, Miss Bess, Mrs. Simpson was presented with a very useful and pretty gift.

Mr. and Mrs. Edward Russell entertained a few friends Monday evening, when the evening's pleasures ended with a late lunch. In the party were Messrs. Cecil Davis, Fred Price, J. H. Williams, of Columbus, Miss Jean Bushart and Mr. Austin Stewart.

Mr. and Mrs. Heron Johnson, who were recently married in Youngstown, are expected tonight to visit Mr. Johnson's parents, Mr. and Mrs. Samuel Johnson, who will also have as their guest Miss Kate Heron, of Connersville, Ind.

The board of managers of the Home for Aged Women will hold an important meeting at the home of Mrs. Ann Rood, 716 Second street, Wednesday afternoon at 2 o'clock. All members of the board are urged to be present.

Misses Bessie and Rushtown gave a tea party to friends and relatives quite a treat Sunday at dinner by serving a [illegible] spread. Those present were: Mrs. Emma Russell, Mrs. Nellie Lenegar and two sons, Cecil and Russell, Arthur Ray, Mr. and Mrs. Lloyd Hiles and baby daughter.

One hundred and fifty attended the Vesper service Sunday afternoon in the Y. W. C. A. gymnasium in spite of the bad weather. Miss Grace Fall Black of Portsmouth, Ohio, [illegible] very interestingly of the native country. A collection was taken for Miss Helen Baker and a pledge was taken for the Y. W. C. A. secretary in India, Miss Florence Lang, who is a [illegible] from Rev. D. Conger and a college friend of Miss Woodward. Miss Thea Balsch will talk every [illegible] hour [illegible] week in the different departments and [illegible] in the Y. W. C. A. She will hold a prayer service.

Thelma Matthews celebrated her tenth birthday Tuesday afternoon at her home, by giving a dainty party to twelve of her friends. [illegible] Mr. and Mrs. Thomas Matthews. [illegible] was spent in the usual fashion. The guests gathered at the home of Misses Dorothy Parson, Gertrude Bush, Helen and Harriet Peddler, Marion Stokes, Ruth Watkins, Mildred Hanson, Mesdames Ross Margaret Wagner, Anna Ellen Wolf, Mary Barrett, Bessie Parsons and Norma Francis.

Henry A. [illegible] and Miss [illegible] were married at Chillicothe [illegible] Rev. Van Kirk. The bride is a [illegible] in the Chillicothe [illegible]

Attorney [illegible] of Waverly was [illegible] today on [illegible]

Dr. T. [illegible] of Waverly [illegible]

Dr. W. [illegible] of Harrisburg [illegible] today.

[illegible]

[illegible]

WESTERN UNION TELEGRAM
THEO. N. VAIL, PRESIDENT

Where you want it,
When you want it,
As you want it,

That is Western Union telegraph service.

THE WESTERN UNION TELEGRAM COMPANY

ALL DEPOSIT SAVINGS

Deposited before November Tenth will receive four per cent interest from November First. Interest payable every three months.

The Royal Savings and Loan Co.
819 GALLIA STREET

"All Ready"

[illegible]

HOSTETTER'S
Stomach Bitters
[illegible] 60 years [illegible]

WITH THE SICK

W. H. Boyd, of Jefferson street, is quite ill. He took ill on the Capehart float, Saturday, and was in bad shape for some time with heart trouble.

Miss Erma Guilky, of Fifth street, has been ill with tonsilitis.

Mrs. Oscar James, of 912 Chillicothe street, is quite ill at her home. Her husband is employed at the Jansen Grocery on Gallia street.

Charles Harvey, engineer at the Ohio Stove company's foundry, was removed to his home at South Portsmouth, Monday, owing to illness.

Edgar Raynor, a son of Chas. Raynor, of Sciotoville, has recovered from an attack of diphtheria and the quarantine on the home has been raised.

Mrs. Elizabeth James, 1228 Ninth street, who has been critically ill for several days, is reported convalescing.

Paul Heston has returned to his work at the steel plant after recovering from an attack of blood poisoning.

Frank Doty, who has been seriously ill at the home of his parents, Mr. and Mrs. Theodore Doty, on Offnere street, was operated upon yesterday and he is recovering from the operation.

Mrs. Lee Thumm, who has been very ill at her home on Chillicothe street, is improving slowly.

The condition of Louis Gehres was slightly better Tuesday, but no hope is held out for his recovery by his relatives. He is hopelessly ill with Bright's disease.

E. C. Tucker, yardmaster in East Portsmouth, has completely recovered from his recent surgical operation and expects to be back on the job in a few days. He is now visiting friends in Columbus.

Mrs. Frank Legler, who has been ill with nervous prostration at her home on Second street, is improving very slowly.

Afflicted with pneumonia, Miss Grace Jennings, cashier in the shoe department of the Salvage store, was removed to the Hempstead hospital Tuesday morning.

Joseph Carter, chief at the Morris Abrams saloon on Waller street, is off duty on account of illness.

Mr. and Mrs. E. C. Tucker, of 1217 Summit street, have returned from Richmond, Virginia, where Mr. Tucker successfully underwent a serious operation for an ulcerated stomach at the Johnston- Willis Sanitarium. Mr. Tucker is yardmaster at the N. & W. terminals.

Attorney Mark A. Crawford is suffering with one of the severest colds he has had to tussle with in years and he averages one cold a month at that.

Mrs. Cora Dragoo, of Chillicothe street, is confined to her home by illness.

Marguerite and brother, Lionel Allen, of Chillicothe street, who have been very ill with croup for several days, are improving.

Miss Hattie Byron, who recently underwent an operation for appendicitis, is improving steadily at her home on Tinsmonds avenue.

After being laid up for five weeks with pleurisy of an injury sustained in lifting something, Pete Dehoff was able to be out Tuesday. It is likely that he will soon submit to an operation.

Contagion in the city is abating, according to Dr. W. W. Smith, city health officer. The cold snap has suddenly decreased the germs of contagion and driven them to utter [illegible]

Mrs. Marion McKinsey of Eleventh street is very ill with stomach trouble.

Mrs. J. Hubbard of Brewery Hollow is seriously ill with complication of diseases. She is very low and there is little hope for her recovery.

Two cases of diphtheria were reported to Health Officer Dr. Smith Tuesday, one at the home of Albert Vogel, of 1335 Seventeenth street and the other at the home of H. K. Duncan, of 1522 Tenth street. Both houses have been placed under quarantine.

Master Cecil Lenegar, who has been very ill with la grippe at the home of his grandmother, Mrs. Emma Russell, at Rushtown, is slightly better.

Charles Virgin of Rushtown, who has been quite ill the past several weeks, is improving. He is taking treatment from a specialist in Cincinnati.

Charles Harvey of South Portsmouth is seriously ill with typhoid fever.

Serious illness of his mother, at Hamden, kept Alva McKinnis, baggagemaster on the B. & O. S. W. accommodation off duty Tuesday. Cecil Burns, who has been laid up with a threatened attack of fever, was serving in his place.

Joseph Ball, a farmer of Harrison township, was in the city today.

Special No. 14

Why not be protected against the cold weather and come down and get Hansen's Special No. 14 which is for tomorrow. It consists of an extra large all wool blanket. It is the kind that you generally pay $7.50 for in all the stores. You can get it at Hansen's Special Sale tomorrow in any color of gray, red or white in check patterns in either brown, grey or blue. This is one of the best specials the Hansen Furniture Co. has offered you during this sale and the price for tomorrow only will be **$3.95.** adv

Mrs. Mack Glass of 1114 Thirteenth street, suffered a stroke of paralysis Tuesday morning and is in a serious condition at her home. The whole left side of her body is paralyzed and little hope is entertained for her recovery.

Do you realize what coloring and harmony means in your home? A. D. Heuncke & Co. adv 511

Sleeper Derailed

Passenger train No. 16 on the N. & W. due in Portsmouth at 11:45 a. m. was one hour and thirty minutes late into Portsmouth Tuesday. The sleeper was derailed in the Columbus yards, causing an hour's delay, while another thirty minutes was lost repairing a hot box near Chillicothe.

Wheelersburg Visitor.

Dr. C. H. Dawson, of Wheelersburg, was a business visitor in the city Tuesday.

To Build Strong Children

Supply their growing bodies with right food, so that Brain, and Muscle, and Bone development may evenly balance.

Grape-Nuts

FOOD

was originated to supply, in proper proportion, the very elements required by the human body for growth and repair.

To supply children a dish of Grape-Nuts and cream for breakfast regularly, is to start them on the road to sturdy health.

"There's a Reason"

Grape-Nuts

Sold by grocers.

CREDIT is the LEVER that turns the Wheels of Business

If you are hesitating about asking for Credit here-

PLEASE REMEMBER

That without it the wheels of the trade would rust in their sockets. It is the basis of the business world's most important transactions—the highest and most respected form of confidence between men. A dignified method of obtaining merchandise at the time most needed on deferred payments. There would be no progress whatever without it.

Are You Going To Hesitate?

To ask for it when we are ready with dignified credit terms on a most up-to-date stock of clothing for MEN, WOMEN AND CHILDREN. Why save and save when one dollar is making? Pick what you choose and all you do is to say, "Charge it." THE FASHION'S credit is the key that unlocks the door to a happy life. It makes a good beginning and a good beginning is half life's battle. NOW IS THE TIME TO BUY AND NOT TO HESITATE.

THE FASHION

(THE SPOT TO BUY)

EXCLUSIVE OUTFITTERS FOR MEN AND WOMEN

A. KLINE, Mgr. WATCH US GROW PHONE A 1250

WEST HAMILTON

F. M. Bowman, well known peddler of Corner's, was called to Jackson, Thursday.

Jack Jenkins and family were calling on Ishmael Dixon, Sunday.

P. A. Yinger and wife were visiting relatives in Scioto county, Monday. He has purchased a five team and will engage in hauling in the Peerless.

Lewis Delo and family and mother, of White Gravel, were calling on his sister, Mrs. Jane Woten, Sunday.

Albert Burgess, of Stockdale, was in search of cattle in this neighborhood, Monday.

Mrs. Rachel Dilinger, of Sugar Run, is improving after a siege of typhoid fever.

Hester Karn, who has been employed in Columbus, returned home Sunday to be with her [illegible] who has had a severe case of rheumatism.

Charles Flaker and son, Frank, were business visitors at Jackson, Monday.

Mrs. Simpson Shoemaker and Annie Shear were visitors at Will Flaker's Sunday.

Miss Lula Swain has returned from West Virginia and is going to stay with her grandparents, Mr. and Mrs. Robert Woten, of near Providence.

Our genial mail-carrier, Harry Wood, makes his trips in the morning, which will be a great convenience.

H. W. C. Flaker has gone to the Capital City to find employment for the coming winter.

"Tip" Shear is plowing for Albert Flaker.

Mr. and Mrs. J. L. Toland were at Stockdale, Friday.

SOUTH WEBSTER

Miss Julia Gold spent Saturday and Sunday with home folks.

Master Stewart Davis, of Black Fork, is visiting his grandparents, Dr. and Mrs. R. S. Stewart.

Rev. Blair, of Berlin, O., preached a very able sermon on Sunday evening at the M. E. church, of which he was a former pastor.

[illegible] A. Creighton and Odessa Louise, spent Sunday with Mr. and Mrs. John Wallace.

Mrs. G. Wilson and son, Edward, spent a few days with relatives in Coalton last week.

Mrs. Fred Perry and children, Maud, Evelyn and Bertha, visited Mrs. J. P. Grant, Sunday.

Mr. and Mrs. Wm. Leive and son, Harold, were recently called to Pike county by the death of her brother-in-law.

The Ladies' Aid of the M. E. church served meals on election day to the voters.

Miss Marie Stevens, who for [illegible] has been ill with typhoid fever, is now better.

TEMPLE THEATRE
THREE REELS OF REAL REALISM
Eleventh, Near Lawson

Comb Sage Tea Into Gray Hair

Darkens Beautifully and Restores Its Thickness and Lustre At Once

Common garden sage brewed into a heavy tea, with sulphur and alcohol added, will turn gray, streaked and faded hair beautifully dark and luxuriant; remove every bit of dandruff, stop scalp itching and falling hair. Mixing the Sage Tea and Sulphur recipe at home, though, is troublesome. An easier way is to get the ready-to-use tonic, costing about 50 cents a large bottle, at drug stores, known as "Wyeth's Sage and Sulphur Hair Remedy," thus avoiding a lot of mess.

While wispy, gray, faded hair is not sinful, we all desire to retain our youthful appearance and attractiveness. By darkening your hair with Wyeth's Sage and Sulphur no one can tell, because it does it so naturally, so evenly. You just dampen a sponge, or soft brush, with it and draw this through your hair, taking one small strand at a time; by morning all gray hairs have disappeared. After another application or two your hair becomes beautifully dark, glossy, soft and luxuriant and you appear years younger.

For sale by The Fisher & Streich Pharmacy, Sixth and Chillicothe.

King Winter Is Here In All His Glory. — Did He Find You Ready?

Have you put off buying that new Suit, Overcoat or Underwear? If you did, you can be well supplied from our stock. We will solve your winter clothing needs if you submit the problem to us. Cordial welcome awaits you.

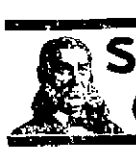

Styleplus Clothes $17

TRADE MARK REGISTERED

"The same price the world over"

THE FAMOUS

FRED STRAUS, PROP.

Old Number 131 W. Second. New Number 511 Second.

LYRIC
HIGH CLASS PICTURES

TODAY—EXTRA
THE MAN IN THE HAMPER
A REAL SENSATION
THE WHITE FEATHER
VITAGRAPH WESTERN

TODAY EXTRA
LOCAL PICTURES
IN ADDITION TO REGULAR PROGRAM
ADMISSION 5 CENTS

TOMORROW
THE FOREMAN'S TREACHERY
LOCAL PICTURES
ADMISSION 5 CENTS

LYRIC
HIGH CLASS PICTURES

Negro Is Surprised In Room With White Girl

With a barber shop as their trysting place, Buster Reynolds, a well known colored barber, and Lillian Haffner, a pretty young white domestic, were surprised at one of their clandestine meetings Monday evening by Patrolman Andy Leslie. The patrolman saw them stealthily sneak into the Opera barber shop, corner of Fourth and Chillicothe streets. He followed and demanded an entrance to the shop, then placed them under arrest.

Reynolds, at first, denied the girl's presence in the shop but the penetrating rays of a pocket flashlight in the hands of the officer revealed the girl concealed in a dark recess in a back room of the tonsorial parlor.

Both the barber and the girl were locked up in the city prison until a late hour. The girl seemed unaffected by her circumstances. She talked freely of her conduct and admitted that she had been indiscreet in associating with colored boys.

"I blame lack of mother' care for my downfall, drawled the girl in an indifferent manner, when asked her reasons for her wayward life. "My mother died when I was young and I never received her care."

Shortly before midnight, Monday, the mayor took the girl into a private room and gave her a caustic lecture on her conduct. He warned her to refrain from future associations with young men of the opposite race and exacted a promise that she would leave the city. On this condition she was released.

"Buster" Reynolds, her lover, whom it is acknowledged has been keeping steady company with the girl for three months, was also scored. He volunteered the information to the officials that he would also leave the city.

Ripples of excitement moved along Chillicothe street Monday evening when news of the arrest became public property. Both the girl and the young barber are well known. The girl, who is only eighteen years of age, was formerly employed in a prominent boarding house as a domestic. Police have had knowledge for months of alleged improper relations with colored men and the arrest Monday night climaxed her fast life.

What makes the unfortunate affair all the worse is the fact the girl's relations are among the most respected residents of the city.

SAY!

A. S. Conrad, manager of the Columbia Life Insurance Company, is still in Portsmouth. We have over 800 accounts and are the only company placing your small policy for immediate benefit and lending money on it after the third year. For further particulars call Phone X 123 or at residence, 808 Offnere St. adv 11-1

Burglary Insurance

G. Straus is one merchant who does not believe in taking out burglary insurance after a store has been robbed by thieves.

[illegible] after this important matter before you have been made a victim of the thieves' bold work. He has taken out a $500 burglary insurance on his Chillicothe street store and also carries a burglary policy on his household goods in his home on Sixth street.

Will Address The Eagles

Judge Thomas, Prosecuting Attorney Small and Mayor Tynes have consented to deliver short addresses at the social session of the Eagles Wednesday evening. Judge Thomas and Small will speak on the subject of Fraternalism, while Mayor Tynes' subject will be "The Future Welfare of the Order." A euchre and dance will follow the speechmaking.

Dr. Goodwin at home and ready for business. adv 1-tf

Change of Residence.

Attorney and Mrs. C. M. Searl moved on Monday from 1719 Hutchins street to their new home, 1304 Franklin street.

RESOLUTIONS

Regarding the death of John Kaps by Bailey Post, G. A. R.

Whereas, Our Supreme Commander, in His infinite wisdom, has seen fit to order the final discharge of our beloved Comrade, John Kaps, from the activities and friendships of this life, to those of the Great Beyond, therefore be it resolved,

That in his death we deplore our loss as Comrade and friend. His services to his country as a soldier in the Civil War, dates back to his enlistment in the 3 months service, also in the later term of 3 years or more.

His patriotism was of the ardent type and stood ready to defend his country in every way. Courage and gentleness was blended in his character, which coupled with his honesty and sincerity made him a lovable friend and a most worthy citizen, and causes us to feel his loss in many ways and to revere his memory in all our hearts.

Be it further resolved that these resolutions be spread on the minutes of Bailey Post, and that a copy of same be sent to the family of the deceased, with our sincerest sympathies in their sad bereavement.

G. D. WATT,
W. F. SMITH,
F. M. TEMPLE,
Committee.

Will Give Entertainment.

Silver Leaf Court Number 2, will give an entertainment Tuesday, November 18th in A. I. C. Hall.

MARY STANFIELD,
CALLIE BANKS,
Worthy Counselor.
Register of Deeds.

Mr. Ditty Hustling

Over $50,000 insurance has been written this year by George A. Ditty, district deputy of the Woodmen of the World. The record is one that is receiving the undivided attention of head officials of the order.

Coal and Gas Ranges at Stahler's. adv 10-3.

IF YOU are one of the thousands today with impaired digestion and weakened nerves—where work is a driving effort—where sleepless nights are the rule—where you are "WISHING" for a good stomach, renewed vitality, better health—now, this very day, get a package of

Samuel's "3-P" Capsules

—a prescription after the formula of a noted French specialist, with its every ingredient praised on the box. Not a secret patent medicine, but scientifically combining the elements necessary to promote good digestion and build up the whole nervous system. It'll soon prove its power to infuse new strength and vitality; you'll be eating what you want, sleeping good and feeling good; there'll be no more sour, out of order stomach, because what you eat will be digested. Don't needlessly suffer another day!

Good druggists everywhere sell SAMUEL'S "THREE P" CAPSULES, two sizes, 50c and $1.00. Or order direct from THE SAMUEL CHEMICAL COMPANY, Cincinnati, O. SOLD BY

J. H. Stewart, Cut Rate Drug Store.
And other "Live" Druggists Everywhere.
Insist on Samuel's "3-P"—Nothing "Just as Good."

FACTS on Eczema

That's What Skin Sufferers Should Know—THE FACTS —for 15 Years D. D. D. Prescription Has Been the Standard Now Read.

It is in this last decade of medical research that internal drugs have proven as worthless for skin disease as for toothache.

It is also in our modern rush of medical enlightenment that salves and ointments have been discarded. First, because they cannot penetrate the tissues correctly; second, because they clog the deep pores of the skin and imprison the disease germs.

To effect a cure of skin trouble the remedy must be in dual form. This statement, now proven, was first made 18 years ago by a famous skin specialist and it was his tireless work that resulted in the discovery of D. D. D. Prescription, a simple, soothing, cooling wash.

Apply D. D. D. to the skin and see how the itch is gone—instantly—the moment the liquid is applied!

Then see anyone who has used D. D. D. according to directions and ask if the cure was not permanent.

Remember: D. D. D. Prescription has been recognized as the standard skin remedy for many years, while imitations in liquid form as well as salves and "blood" cures have come and gone.

Druggists generally carry D. D. D. and we recommend it strongly. If you have any kind of skin blemish, rash, or insect bite, no matter how slight, call at our store and ask us about D. D. D. Prescription.

Ask us also about D. D. D. Soap—a specialty for tender skins.

The first full size bottle is sold with the guarantee that unless it is effective in your own case, your money will be refunded. You alone to judge.

Fisher & Strench, Druggists, Sixth and Chillicothe Streets.

D. D. D. Prescription—for 15 years—the Standard Skin Remedy.

Court Of Appeals Is Hearing Cases

The court of appeals convened this morning with Judge Walters as presiding judge. On call of the docket, cases were disposed of as follows:

State, ex rel., Charles F. Campbell against Wells A. Hutchins, director of public safety; passed.

Benjamin F. Fife against State, dismissed at cost of plaintiff in error.

F. H. McCann against William Seitz and David Lyons, continued.

C. J. Moulton against Joseph H. Brant and others, death of Theodore Appel; suggested ease revived in name of his heirs.

F. H. McCann against William Seitz; for trial.

William M. Miller against Alex M. Glockner; submitted to court.

Elmer E. Redman against Lafayette Barnett and others; continued.

The Philadelphia Casualty Co. against the Selby Shoe Co.; settled.

George W. Jamison against Estella Magoet and others; trial Wednesday, 9 a. m.

M. Eichenlaub against John Morgan, Sr., and others; trial Thursday, 9 a. m.

Isaac Quasser against Max Jacobs; dismissed at plaintiff's cost.

Sarah Horst against Mary Gaines Collins and others; leave to file brief forthwith.

Philip Bauer against Irving Drew; leave to plaintiff to file brief within 30 days.

Simon Straus and others against Adolph J. Hurth; trial during term.

On The Road.

Charley Burt has taken the road again for the Irving Drew Shoe company after spending a few days in Portsmouth.

No Boost In Prices

"No we have not held a meeting to boost prices," said a member of the Base Thinkers' Association, which held a meeting Monday night, when asked what had been accomplished at the meeting.

"We will meet twice a month for our own benefit, and not to boost prices."

Has A Boil.

Take an attraction to the right or the left or the rear of Wells Crawford, clerk at the local postoffice and he misses it. Wells is afflicted with one of those confounded boils that takes all the elasticity out of the neck. That is the reason he is keeping his nose straight ahead.

Gibson Estate.

Cread Milstead J. H. Farmer and A. J. Finney as appraisers of the personal property of the estate of Sarah A. Gibson, deceased, filed an inventory to the amount of $276.20.

DR. EDWARDS'
DANDELION
TABLETS AND PILLS
Positively Cures Rheumatism
Liver, Kidney and Stomach Troubles, Constipation and Foul Breath, relief immediately to this suffering malady.
A BOX FOR A QUARTER
A Miraculous Blood Purifier.
Purely vegetable and a product of nature. Put up in tablet form and sold under the Pure Food and Drugs Act. Ask druggist for it, or address
THE SCHENCK CHEMICAL CO.,
New York City.

Will Give Dance

The Arcole club will give a dance in the Ben-Hur hall Friday evening. Messrs. Basil Hardgrove and Ralph Hawkins of the committee have secured the Gusto Trio for the evening and a fine time is assured.

Invitations issued by the Military club will be accepted as well as those issued by the Arcole club. Members of the Tribe of Ben-Hur are also cordially invited.

Birmingham, Ala., F. L. Willis, of the firm of Hartline & Willis, Pharmacists, suffered greatly from asthma and bronchitis so bad he could not attend to business. As he writes: "I got no relief until I took Foley's Honey and Tar Compound. It entirely removed those choking sensations, and never failed to give me an easy and comfortable condition of the throat and lungs." Remember the name, Foley's Honey and Tar Compound. Refuse any substitute. In the yellow package. For sale by The Feiber & Stecker Pharmacy. adv

Mighty Hunters

Edward Gannon, Frank Millard and Arch Kindel, with four canines, hied themselves to the fall of Franklin Furnace, Saturday morning. They had visions of "Possum and Taters," and were very free in telling their friends about what they were going to do. This morning the party straggled in, one by one, all glad to get something to eat.

They even lost their dogs, which are being cared for by friends in the country. They did not get a single "possum.

After Ducks.

Braving the wintry blasts and shouldering the cold metal of a shot gun, J. E. Shump and Lincoln Poole started duck hunting in the bottoms Tuesday morning.

A short time later Paul Eckelbarne and Peter Dick Thorton were seen emulating them.

Ironton Visitors.

M. E. Edelson and William Geyger, of Ironton, dropped into the city Tuesday on business.

GIVING you a Suit or Overcoat

which will render twice or more the service some other garment you might purchase is our idea of greater value.

Combine this service with superior style and an unlimited fabric selection and there really should be no further question as to your decision.

However, we will go even further and at

$10, $12, $16, $18.50 to $25

We will gladly guarantee your absolute satisfaction.

LEHMAN'S

Pfeiffer Machine Goes Into Ditch

Snow, plastering the windshield, caused a brother of E. W. Pfeiffer, contractor, to run the Pfeiffer's machine into a ditch near the Bausson farm on the Gallipolis pike, south of Portsmouth and strike a telephone pole.

The machine overturned and landed on its side, the top preventing it from turning turtle. Damages to the machine amounted to a broken steering gear, two mudguards, mangled spring shield, bent fenders, and bent axles. Fortunately the Pfeiffer contractor, to run the latter's machine into a ditch part of the car, escaped injury.

E. W. Pfeiffer was at the wheel of the touring car, enroute to Adams county, when he asked his brother to steer while he wiped the snow off the windshield. In changing drivers, the sight of the road was lost to view and the machine swerved into a ditch.

DON'T SAY "WALNUT" IF YOU VALUE YOUR LIFE

Unless you want to lose his friendship do not mention the word "walnut" within the hearing of W. P. McAfee, grocer at 1013 Fifteenth street. He has been the target for so much joshing this week that he has about determined to wreak his vengeance upon the next man who mentions that usually harmless word.

McAfee [illegible] of last week announcing a walnut hunt for last Sunday, and so confident was he of success that he had good printed advertising walnuts to be put in baskets which he had intended to put on display in his store early Monday morning. All of our persuasion he succeeded in getting part of the force at Vogel's. Meals on account only.

Early Sunday morning McAfee, Charley Jones, Albert Vogel, Peter Lust and Jacob Heck started out in a small wagon for the vicinity of Lick Run back of Wheelersburg where McAfee had boasted walnuts were so plentiful that residents in that vicinity couldn't gather them all. Before the party reached New Boston the snow was falling heavily, and before they reached their objective point the snow was four inches deep on the ground. There was as much chance of gathering walnuts as there is of the Republicans carrying Texas and with sorrow in hearts the quartet started back those empty-handed. Since then McAfee has heard nothing else but "walnuts," and it seems as if every resident of the North End knows about it. The majority of them want to know what he expected to do with the twenty cents, bushel sacks which he borrowed from the Vogel brothers for the hunt.

Get Rid of Piles At Home

A Simple Home Relief Is Pyramid Pile Remedy. Send for a Free Trial Package and Get Almost Instant Relief.

If you want to prove to yourself beyond all doubt that you can make piles disappear quietly, right in the privacy of your home, then, [illegible] Pyramid Pile Remedy is exactly what thousands of sufferers have always found it to be. No matter how long you suffer, you must try this great and quick relief for piles. If you do not care to wait for your third passage of actual stool, go to any druggist and buy a fifteen cent or dollar package of Pyramid Pile Remedy. Read the instructions and follow them. Then, if you have any piles left, if you have any pain, itching or bleeding, if you have any fear of the knife, go back to your druggist and get your money back. Pyramid Pile Remedy is sold by druggists everywhere.

FREE PACKAGE COUPON
Pyramid Drug Co.,
181 Pyramid Bldg., Marshall, Mich.
Send me a free trial package of Pyramid Pile Remedy in a plain, unmarked, confidential wrapper. I agree to use same as directed.
Name .....
Street .....
City ..... State .....

Banquet Nov. 18

The annual meeting and banquet of the Portsmouth Board of Trade will be held at "The Club" on Fourth street, near Court, on Tuesday, November 18, at 6 o'clock p. m. Invitations were mailed Tuesday to members and other invited guests by Secretary J. D. Bridges of the banquet committee, with instructions to respond not later than November 14. Both the meeting and banquet will be informal.

Woodmen Will Meet.

Scioto Valley camp of the Woodmen of the World will hold a short meeting tonight. Tuesday when several candidates will be initiated.

Rejected All Bids For Auto Patrol

Tuesday, Nov. 11th, 1913, was the day set for opening the bids for an auto police patrol for Portsmouth. The [illegible] for the purchase and to the amount of $1000 had been [illegible] and being ready at hand [illegible] were [illegible] bidders. Present and [illegible] had been made [illegible] in addition numerous other bids throughout the country had been received. All bids, but [illegible] were [illegible] for consultation with officials relative to the type of auto patrol desired.

But the opening did not take place, and here is what did happen.

Safety Director Hutchins, who had allocated the auto patrol and [illegible] the fund is so far out, changed his mind the day after Election.

Immediately after the results of the election became known Hutchins ordered his clerk, John A. Willis, to refuse all bids and return each bid had already submitted.

[illegible] not open the old patrol wagon and continue on the job for the present. The money already from the fund [illegible] can be used for no other purpose, and so unless the Safety Director changes his mind Patrolman [illegible] will be up to the new safety [illegible] for the day.

[illegible] for Tuesday [illegible] fell responsibility [illegible] the [illegible] upon the [illegible] Safety Director.

Horse blankets, feet warmers and robes at Stahler's. adv 10-3

F. T. MORELAND
Attorney-at-Law and Notary Public
217 Masonic Temple.
Home Phone 453

Flower Bulbs

FOR WINTER
Chinese Lillies,
Hyacinths,
Tulips,
Narcissuses,

Can be grown indoors and will bloom in six weeks. Have fresh blooming flowers by Xmas.

The Rexall Store
WURSTER BROS.
Drugs, Kodaks, Huylers
419 Chillicothe Street
Phone 272

DILL PICKLES

Sweet Watermelons 10, 15 and 20c
1 lb. new Sour Kraut 5c
1 qt. new country Sorghum 15c
1 qt. new colored Beans 10c
1 qt. new Hominy 5c
Salt Pork 12½c
Smoked Bacon 15c
Best Flour ..... 60c to 75c
Best Lard ..... 12½c and 15c

All the good things to eat at correct prices.

Give us your orders and save the difference.

J. J. BRUSHART
THE CASH GROCER
921 Gallia Street

EVER READY
TUNGSTEN
FLASH LIGHTS
-AND-
SUPPLIES
-AT-
The Tritscheller Co.
Reliable Contractors
Second and Chillicothe Sts

BALTIMORE & OHIO SOUTHWESTERN R.R.

LOCAL TIME TABLE

No. 51 Leave Portsmouth 7:00 a. m. Arrive Hamden 9:20 a. m.
No. 52 Leave Portsmouth 2:00 p. m. Arrive Hamden 4:35 p. m.
No. 51 Leave Hamden 7:45 a. m. Arrive Portsmouth 10:20 a. m.
No. 53 Leave Hamden 4:05 p. m. Arrive Portsmouth 6:35 p. m.

TRAINS DAILY EXCEPT SUNDAY

Connections at Hamden through solid vestibule steel trains east and west.
Sleeper reservations made upon application.
Highest standard freight service to all points.
See us for Public Storage.

J. E. SANDS, Agent.

Liberty Clothing Co.

210 CHILLICOTHE ST. OPEN SATURDAY EVENINGS

A COAT SALE

AT PRICES UNUSUALLY LOW

Twenty attractive styles are offered, of which we illustrate three. Materials are Chinchilla, Astrachan, Bauele, Plush, Ural, Caucasian Lamb, Brocaded Plush and Moie, Kimona Sleeves and Fur Collars are notable features. The style and variety of fabrics will please every woman and miss who admires real stylish winter coats. Specially priced at

$9.98, $12, $15, $20, $25, $30, $35

GIRLS AND CHILDREN'S PETTY COATS, $2.98 TO $10.00

THE SMARTEST WINTER SUITS

FOR WOMEN AND MISSES

We offer a variety of models and materials, including basket weaves, poplins, broadcloths, etc., coats satin lined, skirts gracefully draped. Exceptional values ..... **$10 to $30**

A Maker's Surplus of Hats

FOR WOMEN, MISSES AND CHILDREN

Hats of Velvet, Panne Velvet, Erect Pile Plushes, Hatters' Plush; the best of new shapes; trimmed and untrimmed; in Black and all the new colors of the season. Priced from ..... **98c up**

BOYS' SUITS, REFERS AND OVERCOATS $3 TO $8

Credit If You Want It.

$1.00 A WEEK CLOTHES THE FAMILY

C. M. JOHNSON, Mgr.

Senator LaFollette To Speak Thursday

The opening gun of the High School lecture course will be fired next Thursday evening at eight o'clock in the high school auditorium by the greatest fighter in America, Senator Robert M. LaFollette. He is a man without a party behind him; he has a state behind him. Yes, he has many of the best thinkers of many of the states behind him and is not to be considered as on the sidetrack of American politics.

La Follette is a politician. Is he honest? Ask those who have fought with him. Is he in earnest? Ask his friends. Is he a fighter? Ask his enemies. La Follette has never quit a fight. He has never taken the weaker part. He has never been bought. He is a man who is governed by the dictates of his own conscience and not by the dictates of any political party. He is too big and too broaded minded to adhere to all the principles of any political organization because he does not believe in all of them.

Senator La Follette' subject will be "Representative Government," a subject which should command the attention and careful consideration of every good American citizen, no matter what his political preference may be.

Remember that this course of lectures and entertainments is being given for the benefit of the citizens of Portsmouth and the proceeds, if any, are to go toward a first class reference library for the high school.

The price for a season ticket containing six big numbers, is only One Dollar. The price for single admission will be fifty cents.

NEW BOSTON

Mrs. Thomas Bennie is laid up at her home with a slight attack of the grip.

Earl McKinney, clerk at Coburn' drug store, sustained a bad gash on his head this morning while trying to cut a piece of tin.

Mrs. Luke Kennard of Lakeside, was operated upon this morning by Dr. Cheney and Dr. O. R. Mickelthwaite for the removal of a needle from her wrist. Mrs. Kennard has no idea of how the needle became imbedded in her wrist and it was found when Dr. Mickelthwaite made an X-ray examination of the wrist. He thinks that the needle can easily be removed.

H. Jutice moved his family here from Black Fork Monday.

Mr. and Mrs. William Barnes are the proud parents of twins, a boy and a girl, who arrived Sunday morning bright and early. Mr. Barnes is employed at the steel plant.

Clarence Maple was initiated at the regular meeting of the K. O. C. A. M. Monday night. Two applications for membership were also brought up at this meeting.

The residents of Grace street and Stanton avenues are complaining of their low gas pressure which has been prevalent for the past few days.

Charles Fetty of Stanton avenue, who had his hand badly injured at the steel plant several weeks ago will return to work Tuesday.

Pale Children

Ayer's Sarsaparilla helps nature to make rich, red blood. No alcohol.

Good for 60 years.

Ask Your Doctor. J. C. Ayer Co. Lowell, Mass.

Installed New Healing Plant

Manager Spurlock of the Empress theatre has installed an up-to-date heating and ventilating plant in his cozy play house on Eleventh street. The plant is one of the most modern and it will give out its first production when it comes forth for the first time. It will be [illegible] satisfaction. Every [illegible] in the theatre's guarantee to be renewed every seven minutes.

Got Some Bargains.

William Atlas of the Atlas Trading company left Monday in Cincinnati where he picked up some excellent bargains for his store.

FOR TONSILITIS COLD IN CHEST OR SORE THROAT

A Simple, Harmless Remedy that Acts Promptly and Is Easily Applied. All Should Investigate This.

[illegible]

Jas. J. Corbett At Exhibit Theatre

Today is a big feature day at the Exhibit, and for one day only they will show the great Warner Feature, presenting "James J. Corbett" in "The Man from the Golden West," a gripping Western story in four reels, which is full of thrills, action and excitement.

Everyone has heard of "Gentleman Jim," ex-champion heavyweight fighter; how many know that he is also a wonderful actor? In this recent production Corbett himself does some magnificent dramatic work and the result is a feature of clean-cut, snappy action. Although this is Corbett's first appearance in motion pictures, he has achieved marked success on the American and English stage in several different plays.

Jim, employed in the Bank of California, grub-stakes a gold prospector, and wakes up one morning to find himself half-owner of a rich strike. After numerous exciting adventures in the West, including a hold-up of a stage coach, in which Jim is rushing $100,000.00 in gold to the Bank of California, and the pursuit of the bandits in a high-powered automobile, he returns to New York and learns that his partner, Dick, has ruined the firm by gambling in Wall street. Later Jim and Dick are invited to the home of Jim's fiancee, where Dick murders the detective who follows him into the house, and makes his escape. On circumstantial evidence Jim is railroaded to prison for the crime, but is freed when a snapshot is placed in evidence that has been taken of the murdered detective's eye revealing Dick's features plainly photographed in the pupil.

Thrill follows thrill in this great Warner's Feature, woven into a story that can be readily followed. Here is a production that will certainly be appreciated by young and old. Corbett's personality is irresistible. To miss seeing him in this big Warner Feature is to miss a real treat. Owing to the fact that we will, of course, have an unusual attendance for this great feature production, we respectfully suggest that you make an early start. Our ushers will see that you are given every attention so that not a single seat will be wasted.

HAMMER AND PAINT

Seats for the Grand Opera House arrived Monday and will be placed in position as rapidly as possible. The work of finishing the theater is moving along at a rapid clip and the house will be in good shape for the opening, Tuesday, November 25th, with the American Grand Opera Company as the attraction.

Contractor Reiser will begin the plastering work in the improvements being made in the Play House building, Tuesday. Charles Sperry hopes to have his barber shop located in the corner room in the next four weeks.

Work has been suspended on the Scioto bridge and on the Towpath, due to the inclement weather.

Stevens and Youngman began the work of installing the beautiful new lights in the Grand Opera House Tuesday. Many of the basket lights are the prettiest ever seen in the city. The house will be in tip top shape for the opening November 25th, with the American Grand Opera company.

Stanley Prichard began moving to his new garage Tuesday. He hopes to be completely adjusted in his new home soon. The alley adjoining his [illegible]

New Repair Man.

Robert Shank, who has been managing Davenport and Clausing's branch store at Ironton, has taken a position as repair man at the Gallia street store. The Ironton branch store has been closed for the winter.

Out On Parole.

Louis Sulyer, a boy from this county, was released today from the Boys Industrial Home on parole.

Madam—This Is Pure Food!

It is *absolutely* pure. A million persons who use Marigold Oleomargarine every day will tell you that. It is the purest spread for bread. And it saves you 10c to 20c a pound. Made in our modern, sanitary churneries and Government inspected. Ask your dealer for Marigold, Madam. And be sure to get this package.

MORRIS & COMPANY Chicago U.S.A.

TERMINALS

Daniel Van Gorder will have charge of the prayer meeting to be held in the hospital room this evening at 5 o'clock. Wednesday the prayer service will be conducted by Joe Harris of the Y. M. C. A. One of these meetings will be held in the hospital room every evening at the same time each day.

Supt. J. T. Carey is in Cincinnati today on business.

There was a slight derailment on the B. & O. line at Bloom Junction Monday night. The N. & W. wrecking crew was called out to clear the track.

The back shops at the terminals went back to eight-hour time today.

J. L. Cowthorne of Crewe, Va., arrived today to start on his new duties as assistant yardmaster at the terminals.

Rev. Pearl Hughes of the New Boston Baptist church conducted today's meeting in the new planing mill at the terminals. The meeting Wednesday noon will be held in the blacksmith shop. Rev. Hughes will hold one of these meetings every noon for the rest of this week.

James Finney will have charge of the Bible class at the Y. M. C. A. this evening at 6:30. He will take as his subject, "For the Sake of Others."

Donald Lawson, who has been confined to his home for the past two months with typhoid fever and congestion of the brain, remains about the same to his home on Gallia pike.

Ralph Kelley, who was operated upon some months ago, continues to improve very slowly. He is a son of Ed Kelley, of Gallia pike.

The shafts of one of the wagons of Freshour Bros. was broken this morning when the horse fell on Walnut street. A set was borrowed from Jackson & Veneer so that the wagon could be brought to the city.

John Chick had his grocery closed Monday on account of the death of a relative.

There is no foundation for the report that Martin Clark intends closing out his restaurant at the Terminals. Mr. Clark's patronage is liberal, beyond his expectations when he opened and he is altogether satisfied with it. This makes it quite unnecessary to say that he has no intention whatsoever of closing out.

B. of L. E. To Meet

Division 581 of the Brotherhood of Locomotive Engineers will celebrate their twelfth anniversary Thursday night at 7:30 with a banquet and musical entertainment. All the local officers will be present and A. M. Crosius, one of the big men of the brotherhood at Roanoke, will try to be on hand if it is possible for him to do so.

In Chicago.

Drs. F. H. Williams, S. S. Halderman, H. W. Robe, J. W. Fitch and J. S. Hardin are attending a national surgical convention being held in Chicago.

Perfect Feet Free From Corns and Bunions

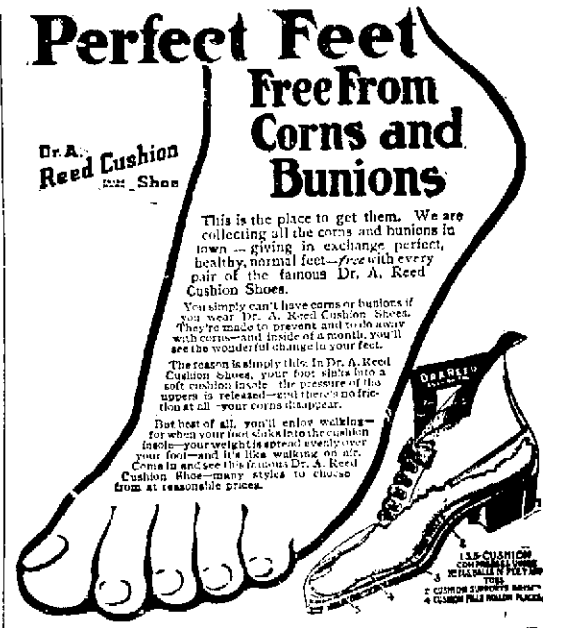

This is the place to get them. We are collecting all the corns and bunions in town — giving in exchange, perfect, healthy, normal feet—*free* with every pair of the famous Dr. A. Reed Cushion Shoes.

You simply can't have corns or bunions if you wear Dr. A. Reed Cushion Shoes. They're made to prevent and to do away with corns—and inside of a month, you'll see the wonderful change in your feet.

The reason is simply this: In Dr. A. Reed Cushion Shoes, your foot sinks into a soft cushion inside—the pressure of the uppers is released—and there's no friction at all—your corns disappear.

But best of all, you'll enjoy walking—for when your foot sinks into the cushion inside—your weight is spread evenly over your foot—and it's like walking on air. Come in and see this famous Dr. A. Reed Cushion Shoe—many styles to choose from at reasonable prices.

FRANK J. BAKER

THE SLEEPLESS SHOEMAN 845 GALLIA STREET

Extraordinary Bargains in Stylish Suits and Coats

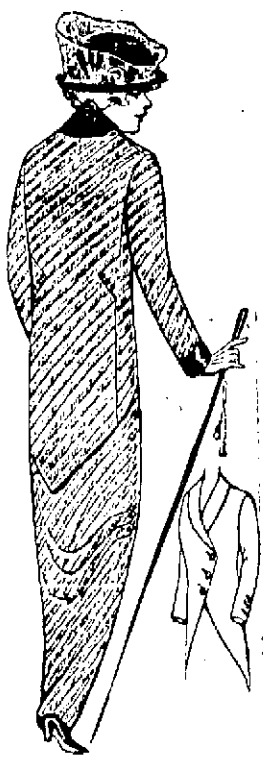

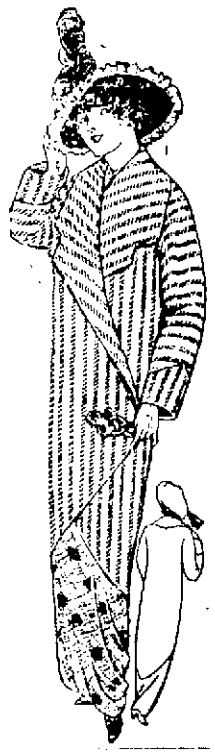

At MARTING'S Ready-to-Wear Dep't.

We told you last week of the great sample lots of Suits that our Mr. Marting purchased in New York the week before and those who took advantage of our big offer certainly received the biggest bargains they have ever purchased.

THE COATS HAVE ARRIVED AND ARE NOW ON SALE ALONG WITH SEVERAL NEW ASSORTMENTS OF SUITS AT LITTLE PRICES

In all of our buying experience we have never offered such wonderful bargains. Each garment is up-to-date and classy and embodies the latest touch of fashion experts and the immense assortment of individual styles enables us to please every taste and purse at a pleasing price.

200 Tailored Suits, $25.00 and $35.00 Values For Only $19.75

We have added new styles to this assortment for this week's selling and each new number added is a bargain of the right sort.

MISSES' AND WOMEN'S SIZES

Every desirable shade. Every newest style. Every garment well made.

New Assortment of Children's Coats

We have just received them. We want you to have first choice for we know that with this new assortment we can please you.

The prices too are less than usual.

Children's Coats, 2 to 6 years. ..... $2.50 to $7.50

Children's Coats, 6 to 14 years. ..... $3.98 to $9.75

Novelty Mixtures, Blacks, Plain Cloths, etc., in this big assortment.

Women's and Misses' Stylish Coats

A purchase of several sample lines added to our splendid assortment gives us some rare and choice bargains to offer you at

$7.50, $10.00, $12.50 and $18.00

Here are coats that you can save from $2.50 to $5.00 on by buying them this week. Every style a new one and every Coat a bargain. Blacks, Blues, Browns, Grays and all Mixtures.

$25.00 OUR BIG BARGAINS IN WOMEN'S STYLISH COATS $25.00

To those women who want the very latest and best and who have been paying from $30 to $35 for their fall and winter Coats we ask to come and see this grand bargain that we have for you.

Just stop and think—Over 100 Women's styles to choose from in this assortment. Each one a new style that has just arrived from New York and each garment means a $5.00 to $10.00 saving.

In our 40 years of merchandising we have never had such wonderful bargains to offer you at this time of the year.

Marting's PORTSMOUTH, O.

A coat or suit purchased at this store now means a big saving to you and more money to spend at Xmas time.

Diamonds For Christmas

As the diamond is the most admired of all jewels so is it unapproached in its desirability as a gift.

Aside from its intrinsic value there is a wealth of sentiment associated with the diamond which makes it the gift supreme.

Unlike most gifts, the diamond gives more than a transient pleasure; its beauty never grows less, while its value and the pride of possession increases with the passing years.

A diamond gift procured at this store adds not a little to the satisfaction of both giver and recipient. Years of experience in collecting and judging diamonds has made our decision authoritative. Every gem is passed upon by our experts, which precludes the possibility of anything unworthy being offered here.

We shall be glad to have you inspect our interesting collection of diamonds and diamond jewelry. Special values at $2500, $3000, $7500 and $10000. Goods selected now will be laid away for Xmas.

J. F. CARR Jeweler Optician
424 Chillicothe, Near Gallia

FOR SALE!

Nice 4 room bungalow, Eighteenth street, lot 32x120. Price **$2,100**

Good 6 room two story on Hill, in first class condition, large barn. Price **$3,000**

Seven room two story with bath, large barn, Nineteenth street. Price **$3,100**

Fine country place, near town. Price **$3,000**

J. E. SHUMP
"THE REAL ESTATE MAN"
Home Phone 502. Room 33, First National Bank Building.

WANTED

AUTOMOBILE BARGAIN

1913, 35 horse power, 4 cylinder automobile, electric lights and starter. Six demountable rims. And six casings, four of them new. Seven tubes. In perfect running order and repair. Looks like new and performs like a new car. Run 6000 miles. Cost $1061 complete. Will sell for $1,[illegible]. Owner needed a large car and has bought a Hudson 7 passenger. This is as quiet and easy riding car as can be found on the market today. Bought 5 months ago and is under factory guarantee until June 6, 1914. Insurance on 1 year goes with car. The Portsmouth Auto and Machine Co. adv

CITY SALESMAN:—For Portsmouth, O., $700.00 guaranteed salary and good commission by a large, responsible house with an established local business. Permanent position with unlimited advancement to one with a live desire to work and learn. Experience not necessary but ambition is. Must have good habits, good health and a clean record, 25 to 35 years of age and married. Bond required. Address Box 3, Chillicothe, O. 11-5

WANTED:—Good, clean salesman to drive bread wagon. Apply at once. Model Home Bakery, 1011 11th. 11-3

WANTED: Girl for general house work, 1012 8th. St. 7tf

WANTED Furnished flat, three or four rooms, with bath. Down town. Address G. C., Times. 10-6

WANTED:—A dining room girl at 1160 10th St. opposite N. & W. depot. 10tf

WANTED:—Roomers at 518 6th St. 10-6

WANTED:—Good wash woman. 1[illegible] Summit. 10tf

WANTED:—Girl for general house work. Good wages. References required. Apply 1658 [illegible] 10tf

WANTED:—Boy at 1018 Gallia. Frank Burt, the plumber. 10-3

WANTED:—Shoe Factory Boarders at 1304 12th St. 8-3

WANTED:—Roomers at 526 6th St. 8tf

WANTED:—Carpentering and repair work. Chas. Clevenger, 500 Court. Phone 867. 5-6

WANTED:—Baggage and package delivery work. Charles Matthews. Phone A 998. 1-10

WANTED:—Carpets to clean. We make rugs out of old carpets. Portsmouth Carpet Cleaning Co., Revere & Klingman, Home phone 490. 20tf

PLUMBING
THE SCHMIDT-WATKINS CO.
Plumbing, Gas Fitting and Heating
834 GALLIA STREET
Home Phone 678. Bell 383

JUST TO REMIND YOU

That time flies and conditions change and that the fact that you did not want any more insurance last year may not represent your present view.

If such is the case, why not communicate with us, and allow us to serve you.

The Frank B. Finney Co.
819 GALLIA ST.

BEN HUR NOTICE
Regular meetings every Friday evening at 7:30. Visiting members welcome. Fifth and Chillicothe. adv

WANTED:—All kinds of gasoline engines and machinery to repair. Specialty Repair Shop 906 Gallia St. 29-26

NOTICE:—When you want prompt package delivery call Dick Bostwick, 12 Waller. Phone Y 404. 9tf

WANTED: Live, energetic boy, 16 to 18 years old for office work. Good position. Address Box 163, City. 7tf

DON'T WORRY about a position. Wanted girls and boys for general work. Girls for general house work, fancy stitchers, 200 foreigners. Boys for store and all kinds of help. Help Employment Bureau, 615 2nd. 11tf

IF YOU NEED HELP—Call on us. We can get it for you. Help Employment Bureau, 615 2nd. Phone A 995. 11tf

WANTED: Woman or middle aged lady for house work at 2311 9th St. 11-3

WANTED:—Middle aged lady. No children. Good place for right person. 734 4th. St. 11-3

WANTED: One or two good machine blacksmiths. Address Box 865, Charleston, W. Va. 11-3

WANTED—At once, licensed engineer, Barden Spoke Co., Barden, O. 6-5

WANTED:—An energetic man to sell sewing machines in the territory west of the Scioto river. Call at the Singer Sewing Machine Office, 322 Chillicothe. 8-3

WANTED:—Good girl for house work. No washing or ironing. 530 4th St., near Court. 8tf

WANTED:—To buy second hand furniture of all kinds; will pay good price. Home phone Y 1365. 8-6

WANTED—Packages to deliver. Call Home phone Y 1365. 8-6

FOR SALE

FOR SALE:—My home 1107 Gallia St. Lot 36x115 ft. House of 8 large rooms and bath, fine location for a physician. Mrs. Martha McFarland. 10-4

FOR SALE:—1100 pound black mule. First class, 8-year-old. Also 1 mare heavy with foal. 25 West Rhodes Ave., New Boston. 10-2

FOR SALE:—Good overcoat. Inquire 1302 9th St. 10-3

FOR SALE:—Second hand machinery bought and sold. Inquire of D. Labold & Company, 12th and Chillicothe Sts. 17tf

FOR SALE—Two modern homes on Hill, 8 rooms, bath, hardwood floors, oak finish, electricity, furnace, water, gas, 40 ft., paving paid. Price $4500. $500 cash, time on balance, also choice lots North side Kinney Lane $40, Waller street $35, 21st St. $30. Including paving paid. See these properties before buying. Merle O. Duduit 300 Masonic Temple. Phone A 1183. 31-18

FOR SALE:—"For Sale" signs, at The Times Office. 4-tf

FOR SALE:—Cabinet mantel top. Inquire at 1517 Robinson avenue. 8tf

FOR SALE:—Small supply of stereotype mats. Better than paper for laying under carpets. The Times Office. 4-tf

PEEL & CO.
Storage & Auction House
Furniture Packers, Crates and Shipped to all parts of the world. Estimates cheerfully made at any time. Our exclusive Storage and Packing Departments open for inspection every day. 70 years experience makes us reliable.
Warehouse and Office 623 Second Street.
HOME PHONES 1219 and 923
PEEL & CO.

RUBBER STAMPS AND PRINTING TOO
ESKEW JOB PRINT
825 THIRD FONE 1338

FOR SALE:—5-room house, water, gas, cistern, cellar, 1603 7th. Phone X-1301. 7-tf

FOR SALE:—"For Rent" signs, at The Times Office.

FOR SALE:—One of the handsomest electric automobiles in the city, four passenger, original cost $2700. Will sell for less than half. For particulars and to see the machine call at Stanley Prichard's garage. 19tf

FOR SALE:—At bargain, 5 room two story house, 2323 Grant St. 31tf

FOR SALE:—All kinds of property, all parts of town, all prices. Also farms for sale or trade. Office, Security Bank Bldg. Phone 1499. Office open every evening until December 1st. H. A. Bierley. 30-tf

FOR SALE:—Two story frame house, 8 rooms, all conveniences; located 2014 Eighth St. Also good two-story stable easily converted into dwelling. Cheap, for quick sale. Inquire W. R. Rhodes, Gas office. 30-tf

GEO. W. GRIMES
Room 55 First National Bank Building.

I have for sale desirable homes in all parts of the city. My prices are right. I will make every effort to suit you both in the character of the house and location. I have also quite a desirable line of vacant lots in different parts of the city. Property on the Boulevard is increasing in value very fast. Get a lot while you can pick your location. I have some acreage close to the city which I think will interest you.

Call and see me.

PHONE 1209

FOR SALE:—Tarpaulins, all sizes at H. S. Grimes, Elk Bldg. 24tf

FOR SALE:—Horses, colts and cows. W. T. Harr, Ohio and Rhodes Aves., New Boston, Home Phone 6 on 539. 30-tf

FOR SALE:—Direct current generator, 62½ amperes, 120 volts, 1500 R. P. M. Price $25.00. This generator was operated in the Heer Engine Co. booth during Korn Karnival. See Orin Oakes at Times office. 21-tf

FOR SALE:—A good old work horse for $35 if sold soon. J. Flanagan, 603 Market. 8-6

FOR SALE—Or trade small farm on Turkey Creek. Phone 2202. 8-6

FOR SALE—A new 5 room house with bath, centrally located. $350 down, balance as rent. Phone 1499. H. A. Bierley. 8-3

FOR SALE:—Repeating shot gun, two sets of barrels. Phone 768. 8-4

FOR SALE:—Copies of law prescribing penalty for defrauding boarding houses. Ten copies must be pasted in every house for proprietor's protection. Inquire at Times Office. Price per set of 10 25c. 12tf

FOR SALE:—Brand new Crescent wheel. $15. A. D. Henneke & Co. 837 6th. 5-6

FOR SALE:—Three room house at Lakeside, cheap, for cash. Owner wishes to leave town. Home phone 5 on 627. 5tf

FOR SALE:—Horse, $40 if sold this week. Work any where. Call 1020 5th. J. L. Delaney. 10-3

FOR SALE:—Several electroliers one, two and three lights. Fine condition, price low. J. F. Carr's jewelry store. 10-2

FOR SALE:—Show case, 408 Market. 7-tf

McGARRY THE TAILOR
Suits to order from $25 up. Fit and workmanship guaranteed. Over three hundred styles to select from.
8) GALLIA STREET
Home Phone 5
We also do neat repairing, cleaning and pressing.

FOR SALE:—Barber shop, nice location. Grocery store doing fine business.

6 room house, rents for $16. Why pay rent when you can buy this new house for $1500. One hundred down, the balance monthly.

4 room cottage, Sunmit St. $1950.

5 room two story, 7th near Lincoln. $2000.

6 room two story, bath, 7th, near Lincoln. $3000.

Lot 32 ft. Glover St. $256.

Lot, 36 ft. front, 7th. $700.

6 room two story, bath, electricity, two cabinet mantels, sliding door, street assessments paid, cement walks and steps, on Hill. $4000.

4 room cottage 1730 Oakland Ave., newly painted and papered. $2300.

7 room two story, 9th St. near Chillicothe. $2800.

7 room house on Hill, $200 down. $2150. P. W. Kilcoyne, 1218 Grandview avenue. Phone A 1408. 11-3

FOR SALE—Bird dog, Llewellyn setter, cheap if sold at once. J. A. Chase, South Portsmouth. 11-3

FOR SALE:—Good butcher wagon; also two horses. At S Union. Phone X 806. 11-3

FOR SALE:—Good horse. Ernie Kanouse. 1214 Kendall Ave. 11-3

FOR SALE—Baby buggy. Cheap. At 414 Bond St. 11-3

FOR SALE:—Eight foot extension oak dining room table, $7.00. Six dining room chairs, oak, leather seats and backs, $15. Chas. B. Hard, 1315 9th. St. 11-3

FOR SALE:—3 room cottage in Earlytown at a bargain. Harry W. Miller. Phone 255. 11-3

FOR SALE—My household goods sale to begin Wednesday morning at 9 o'clock. Chas. Stamm, 1733 7th St. 11-1

FOR SALE:—Save car fare, buy a home down town. I have two 5 roo mhouses on 10th St. John Schlichter. Phone B 1013. 11-6

FOR SALE—Belgian horses, cheap 724 10th. Phone B 1013. 11-

FOR SALE:—4 room cottage newly painted and papered beautiful lot, nice cellar, water and gas, half square from car line. If you want to buy see this cottage before you buy a 1739 Oakland avenue. P. W. Kilcoyne, 1218 Grandview Ave. Phone A 1408. 11-

FOR RENT

FOR RENT:—1 furnished room. Apply at Hotel Portsmouth. 4t

FOR RENT:—5 room cottage bath. 1302 5th. Dr. Howard Moore, Masonic Temple. Phone 689. 11t.

FOR RENT:—2 nicely furnished rooms for light house keeping bath. 823 Court. 11-

FOR RENT:—2 furnished room for light house keeping, at conveniences, 625 6th. St. 11-

FOR RENT:—Furnished rooms all conveniences, cheap. 613 4t 11t

FOR RENT:—2 front rooms furnished for light house keeping bath and phone. 423 Offnere 11t

FOR RENT:—House. 1130 Gallia. 11-

FOR RENT:—6 room house; bath room and pantry. Julius Arbegast, 1026 Findlay St. 11-

FOR RENT:—Furnished front room for two gentlemen. Bath 543 7th. 10-3

FOR RENT:—Furnished and unfurnished rooms, 31d 3rd St 10-

FOR RENT:—3 rooms furnished for light house keeping. Will rent separately or together 1313 6th. 10-2

FOR RENT:—3 room down stairs flat, gas, cellar, cistern Inquire 1306 High St. 10-

FOR RENT:—6 room modern house. Phone B 1405. 10-

FLORIST
LOUISE KOENIG
1238-40 SECOND STREET
BOTH PHONES
Fresh Cut Flowers, Funeral Work a specialty. New plant now in. Hyacinths and Tulip for winter blooming. Bulbs, Florist's Supplies and Decorations. Orders attended to promptly.

McCarty & Loviner
Practical Plumbing, Gas, Steam and Hot Water Heating
All Work Guaranteed
HOME PHONE X 524
2103 GALLIA STREET

Cheap Homes

Good 5 room two-story house, Waller street, bath complete, pantry, front and rear porches, built less than one year. $200 cash. Price **$2,000**

Good 5 room cottage, Union street, water, gas, pantry, cistern, large lot, $300 cash. Price **$2,000**

Large 4 room cottage, Chillicothe street near 12th, water, gas, cistern, good cellar, $150 cash. **$1,600**

Large 7 room house, Third street, near Court, bath complete, good cellar, cistern, large two-story barn, street assessments all paid, $500 cash. Price **$2,600**

Fine 6 room two story home on Mound street, near Grant, bath, pantry, electric lights, large front and rear porches, hardwood floors, storm sheated, street assessments all paid. $400 cash. Price **$3,500**

Nice 4 room cottage, Chillicothe street, gas, cistern, a bargain. Price **$1,500**

Large 6 room cottage, Robinson avenue, bath, pantry, hardwood floors, electric lights, large basement, large lot. Price **$3,200**

Nice 5 room cottage, Sixth street, near Offnere, water, gas, pantry, lot 34 ft. front. A bargain. Price **$2,400**

Large 4 room cottage, Fifth street, near Lincoln, bath, pantry, basement, two cabinet mantels, storm sheated, slate roof, lot 37 ft. front, street assessments all paid, two story barn. A bargain. Price **$3,100**

New 5 room two-story house, Chillicothe Pike. Large two-story barn, well cistern, large lot. Price **$2,100**

Large 4 room cottage, Chillicothe Pike, well cistern, large barn, large lot. Price **$2,000**

Fine building lots on the Hill, Kinney's Lane, Waller, Seventeenth and Eighteenth streets. Also off the Hill on Fifth, Sixth and Seventh, near Offnere, fine resident section. Prices right.

Houses and lots in all parts of the city. Cash or easy terms. Loans arranged.

WERTZ
724 FOURTH ST. HOME PHONE 1497

FOR RENT:—2 nicely furnished rooms, hot and cold water in room, bath, telephone, etc. 1024 2nd St. Gentlemen only. 23tf

FOR RENT:—House of 5 rooms on East 3rd St. above Offnere. No. 1536. Call 1729 Offnere. 8-1

FOR RENT:—Rooms furnished for light house keeping, 539 Front. 5tf

FOR RENT: Furnished room: gas, bath, steam heat, gentleman only, 630 John. 5tf

FOR RENT: Nice room with all modern improvements, 618 Washington St. 16tf

FOR RENT:—Furnished room with bath. Phone 308. 8tf

FOR RENT: 6 room house 18th St. Phone 2202. 8tf

FOR RENT:—4 room house, water and gas, rents for $8 per month. See Edward Burton, 102 Glover St. 8tf

FOR RENT: Furnished room, suitable for two gentlemen. Heat, phone and bath. 1338 11th. 5tf

FOR RENT: 2 nicely furnished rooms for light house keeping. Phone B 428. 10-2

FOR RENT: Modern room for two people. Board if desired. 703 Findlay. Phone B 1425. 10-2

FOR RENT: Furnished rooms for sleeping or light house keeping. 1246 3rd. 10-3

FOR RENT: Good, large, furnished room one and one-half squares from post office. References required. Call 841 7th St. 29tf

FOR RENT:—2 furnished front rooms for light house keeping bath and all modern conveniences. 591 Harvard. Phone A 438. 6tf

FOR RENT: 6 room house. Mrs. Schirmann, 717 8th. 25tf

FOR RENT:—Store room, 408 Market. 7-tf

Look
WE LOAN
$10.00 4 months for ..$ 1.20
$20.00 4 months for ..$ 2.53
$25.00 5 months for ..$ 3.33
$50.00 6 months for ..$ 7.00
$100 6 months for ...$14.00
NO OTHER CHARGES
Ohio Loan Co.
28 1st National Bank Bldg.
PHONE 62

THE CITIZENS SAVINGS & LOAN ASSOCIATION COMPANY
with Assets of over HALF A MILLION DOLLARS has paid a 6 per cent cash dividend for 22 years.
Loans reduced and interest decreased to borrowers faster than any other plan.
ARTHUR L. HAMM, SEC'Y.
With Hutchins & Hamm. Rooms 21 and 23, First National Bank Bldg.

Want Boy Located

Parents of a lad by the name of Smith, of Wellston, O., are asking the police and local shoe firms to assist in the search for him. He is fifteen years of age, has black hair, dark eyes, and when last seen, supposedly headed for Portsmouth, had on a light colored cap, blue serge coat, red sweater, corduroy pants and Boy Scout shoes.

FOR RENT: 2 rooms furnished for light house keeping. 1010 Gallia. 11-tf

FOR RENT: Furnished rooms for light house keeping. 111 Bay St. Phone A 1178. 30t

FOR RENT:—Store room, corner 12th and Findlay, possession given first of October. W. J. Hims, corner 3rd and Gay. 17tf

FOR RENT: Tarpaulins, all sizes at H. S. Grimes, Elk Bldg. 24tf

FOR RENT: Furnished room, private entrance. 836 11th St. 25tf

FOR RENT: One nice room furnished for light house keeping. Call phone A 1541. 11-2

LOST

LOST:—A gold barrette. Finder please return to 1121 3rd. Phone A 1049. 10-2

LOST—Envelope containing $4.75. Reward 527 3rd. after 6 p. m. 10-3

LOST: Gentlemen's gold watch. 529 3rd. Reward. 10-3

LOST:—Meat book containing many charges. Notify George Jacobs, meat market. Phone 6[illegible] for reward. 11-2

LOST:—Pocketbook containing $15 on Grandview between 15th and Gallia. Finder return to 521 Market and receive liberal reward or Phone 657. 11-tf

LOST: Friday evening at Woolworth's store, a pocketbook containing two five dollar bills, a half dollar, and some small change, also gas bill in name Chas. E. Salsbury. Finder call phone Y 243. Reward. 11-2

FOUND:—Small female hound. Owner can get same at 1134 12th St. by identifying and paying 30 cents for this ad. 1-3

For Life Insurance
CONSULT
FRANK M. BAGGS
Room 321 Masonic Temple
NOTARY PUBLIC

WINTER
Is Close At Hand
BE PREPARED
Have your heavy Coats and Suits dry cleaned and pressed. They will last you another year if cleaned properly.
BIERLEY AND YELEY
Will Do It Right
1016 GALLIA. PHONE 822

Systematic Saving

Good habits are an asset in any man's character, and one of the best habits he can form is that of systematically saving a portion of his earnings. $1.00 starts an account in this safe institution.

The CENTRAL NATIONAL BANK
809 GALLIA STREET SAFETY AND SAVINGS

FIREMAN IN BAD SHAPE

Arthur Sparks, N. & W. fireman, who had his skull fractured Monday in an accident that took place near Wilsondale, is in a very critical condition at the Hempstead hospital. In a desperate attempt to save his life his skull was trepanned Tuesday morning, a portion of the skull being removed to prevent it from pressing against the victim's brain.

Didn't Spend Single Sou

E. J. Zeigler, candidate for city auditor on the Socialist ticket, filed his expense account with the board of elections Tuesday. He didn't spend a penny during the campaign.

SOME CHANGES ON THE B. & O.

The Jackson Sun says:

"The B. & O. office now consists of three trick operators. Shumaker has the first, Mr. Hunter, of Columbus, the second, and Mr. Dodson the third. This arrangement went into effect Friday night. Bloom Junction and Portsmouth opened Thursday night with three trick operators. Keystone and Gephart will install day operators in the near future. It is the intention of the B. & O. to install a telephone block system. The main line is now installing this system and it is a matter of a few weeks until the system will be in effect on the Branch. The idea is to lessen the number of accidents and collisions.

Mr. and Mrs. S. P. King are entertaining Mr. and Mrs. Robert Sargent of Hyde Park, Cincinnati, and Mrs. Floyd King of Frost, Ky. and Mrs. Sargent will remain in Portsmouth for a month.

On the cold, crisp morning air Tuesday the stork soared across the river and stopped at two homes. Winsome daughters were left at the homes of Earl Moore and Pearl Cooper, both of South Portsmouth.

Here On Visit.

C. E. Brown, a former resident of Portsmouth, dropped into the city from Columbus Tuesday to visit old friends. Mr. Brown, who is connected with the Standard Oil Co., moved to Baltimore, Md., about three years ago but has since located in Columbus.

A son was born Tuesday to Mr. and Mrs. Greenhow, who reside on Eighteenth street. Mrs. Greenhow and son are at the Hempstead hospital.

Mrs. E. F. Herzog has received news of the coming marriage of her sister, Miss Hattie Frank, of New York, to Mr. Louis L. Cohen. Miss Frank visited in this city this summer and has many friends here.

Old Case Being Heard.

The case of Adolph Hurth against Si Straus and others was being submitted to the court of appeals late this afternoon.

A. J. Fuller, who was taken suddenly ill Monday, was much better today and was able to be at his office in the Masonic Temple.

Green Township Visitor.

John Shannon, a prominent farmer of Green township, was in the city today.

HAVE CLUE TO JAIL BIRDS

Wellston, O., Nov. 11.—What may be a clue as to the whereabouts of John Miller and William Higgins, the two men who broke jail at Jackson Saturday evening, comes in a report from Portsmouth that two men late Saturday night, knocked down and robbed Frank Hacquard, an employee of the River City Lumber company.

OBITUARY

Mrs. Clyde Weeks

The funeral of Mrs. Clyde Weeks took place at the home of her parents, on Sunday, November 9, at Scioto ville, and was conducted by Rev. Frank Bauchman.

Mrs. Katie Batterson Weeks was born July 4, 1891, and departed this life November 6, aged 19 years, 4 months, 2 days. She was united in marriage to Leslie Clyde Weeks December 24, 1912. He preceded her to the grave on June 15, 1913. She was baptized by Rev. W. Albert Burcher, united with the Christian church in Scioto ville August 6, 1909, and lived a devoted Christian life. She bade her parents goodbye and said she was ready to meet her Savior. Besides her parents she leaves four brothers and three sisters and a host of friends to mourn her loss.

Charles Morris.

Promises of a happy future were tragically shattered by death Tuesday morning when Charles Morris succumbed to tuberculosis in his new little home below South Portsmouth, which he had only occupied a week. A bride of six months is grief stricken over the untimely death.

Morris only recently moved from Huntington, W. Va. He was 28 years of age.

Hans Funeral

The funeral services of the late Mrs. Philip Hans were conducted from the home, 316 Madison street Tuesday afternoon by the Rev. John W. Dunning. Interment took place in Greendawn. The last rites of this good woman were largely attended.

F.C. Daehler Co.
Funeral Directors
—AND—
Undertakers
BOTH PHONES

JOHN DICE
UNDERTAKER
Calls attended to night or day.
C. E. KEAN, Embalmer.
BOTH PHONES
816-818 FOURTH ST.

Roy C. Lynn
UNDERTAKER AND Funeral Director
Auto Ambulance Service
BOTH PHONES 11

GEORGE PFEIFFER
Undertaker & Funeral Director
Lady Assistant
Home Phone 217. Bell Phone 301 R.
730 Chillicothe St.

Miss Dolly Wise

She is here to answer any and all questions concerning love, matrimony, troubles, woes, etiquette, etc. Inquiries should be addressed to Miss Dolly Wise, care The Daily Times, Portsmouth, Ohio.

Dear Miss Wise:—Please tell me where, when and how you plant peanuts?

PEANUT LOVER.

You plant peanuts along about the middle of October or when you get your garden cleaned up. Plant them in a hotbed and then transplant them in the ground in the spring about the same way you would tomato plants. Don't plant salted or roasted ones as they won't grow. Get green ones.

Columbus, Ohio, Nov. 8, 1913. Miss Dolly Wise:—I wish to ask you a question and would like for the answer to appear in the Daily Times. I have been a reader of your paper for years. I am a gentleman of years and deeply infatuated with a widow younger than myself. She stays with her folks and works out. She also has two daughters of marriageable age who attend college and stay with their relatives. I am working away from home and am depending on myself. My father and mother think it a sort of a disgrace for me to think of marrying this lady that loves me, because she is a widow and I love her and ask your advice.

A CONSTANT READER.

It certainly is not a disgrace to marry a widow. If the woman and her folks are respectable, if you love her and are able to support a wife, would advise you to marry her.

Miss Dolly Wise:—I am going to write a question which I want you to solve and this is it. what is friendship. It seems as though your best friends will turn you down. It reminds me of love, and love is so hard to explain. I think those are two words that ought to have been left out of the dictionary. What is your answer, dear Dollie.

BROKEN HEARTED.

When you wrote this letter you must have been sore at the world and everybody in it. I'll bet there was a time when you thought that "love" and "friendship" were the only two words in the dictionary. You will get over it, Broken Hearted, even if you never look the same afterwards. If you are a girl would advise you to read Ruskin's preface to Sesame and Lillies and see if it does not help you. It would be well if you would read it quite often.

Dear Miss Wise:—Please tell me how to dry clean a beaver muff which is quite soiled.

SUSIE.

Sponge the fur with gasoline, being careful to have no artificial light near. Dry in the open air and brush with a hat brush until s mooth. Or you may sponge freely with alcohol, and while the fur is wet sift into it (down to the roots) all the finely powdered fuller's earth it will hold. Shut up in a box for two days and brush out the powder.

Dear Miss Wise:—I am a girl of 16 and have been going with a boy of 18. Do you think he cares anything about me. He makes a date and sometimes he breaks them but he comes with out any dates enough to make up for it. Please advise me whether he cares for me or not.

DAISY.

I don't know whether he cares for you or not but I would advise you to forget him long enough to learn how to spell. You are too young to have a steady.

Dear Miss Wise:—I intend to have a skirt made with an imitation of a slit with green sewed right in on the side. Many of my friends think a slit skirt is a terrible thing. Is it, Dolly?

MATTIE.

I do not think a slit skirt is a terrible thing, unless it is slit too thick. A small slit in a long skirt does no harm. It's the people who have bad taste and who go to extremes who give a thing a bad name. I should think your new skirt would be quite pretty, Mattie.

Dear Miss Wise:—I care very much for a boy two years my senior and went with him about two months. Recently another girl has come between us. I still care for him, but do not show it, as I don't want him to find it out. What can I do to win him back? I am 16 years old.

ROSIE.

If he likes the other girl better than you, let her have him. The only boy worth having is the one who is true to the same girl all the time. Besides, you are both too young to know what you want for all time.

Dear Miss Wise: Will low heels be worn this winter? Also the extreme long skirts?

LOUISE

Yes. Not for street wear. Afternoon and evening dresses are trailing.

Dar Miss Wise: I am a stamp collector. I would like to know where I can get the entire issue of the Panama Pacific Exposition stamps. They haven't got them in at the postoffice.

STAMP COLLECTOR.

Write to Postmaster General A. S. Burleson, Washington, D. C. I am not sure there was a special Panama stamp issued.

DON'T LET YOUR HAIR SPOIL YOUR GOOD LOOKS

Take the right care of your hair, and instead of spoiling your good looks, it will improve them. You can't beautify your hair with ribbons, ribbons and such things. Knickknacks make homely hair look even worse, because the contrast shows off its ugliness to great advantage.

If you want beautiful hair—soft, silky, lustrous and glossy—use Harmony Hair Beautifier, a dainty, liquid hair dressing. Use it also if you want your hair to go into place in wave, graceful fashion—move easily, and stay where you put it. It overcomes the unpleasant, oily odor with a delightful rose fragrance. Very easy to apply—simply sprinkle a little on your hair each time before brushing it. Contains no oil; will not change color of hair, nor darken gray hair.

To keep hair and scalp dandruff-free and clean, use Harmony Shampoo. This pure liquid shampoo gives an instantaneous rich lather that immediately penetrates to every part of hair and scalp, insuring a quick, thorough clean-sing. Washed off just as quickly, the entire operation takes only a few moments. Contains nothing that can harm the hair; leaves no harshness or stickiness—just a sweet cleanliness.

Both preparations come in odd-shaped, very ornamental bottles, with sprinkler tops. Harmony Hair Beautifier, $1.00. Harmony Shampoo, one. Both guaranteed to satisfy you in every way, or your money back. Sold in this community only at our store. The Rexall Store—one of the more than 7,000 leading drug stores of the United States, Canada and Great Britain, which own the big Harmony Laboratories in Boston, where the many celebrated Harmony Perfumes and Toilet Preparations are made. Worster Bros., 19 Chillicothe Street, Portsmouth, Ohio.

Mr. L. B. Crotty of Chicago, is visiting his sister, Mrs. J. A. Black of Third street. Mr. Crotty is a manager of one of the large Lyceum Bureaus in Chicago.

Mr. and Mrs. Elmer Quipp, of Chillicothe, were the Sunday guests of Mr. and Mrs. W. S. Chapman of Ninth street.

Joseph Radosky, of Pittsburg, who has been the guest of his brother, John, of New Sixth, has returned home.

Miss Margaret Boyd, of Jefferson street, left Saturday for Lorain, on a month's visit with relatives.

Harry Deemer, of Harrisonville, who has been the guest of Frank Dever, of Court street, has returned home.

Mr. Clarence Walters, an employe of the Portsmouth Steel company, who went to Knightsville, Indiana, to visit Miss Axie Jordan, sent a message to his mother, Mrs. William Walters, telling of his marriage to Miss Jordan last evening, at the home of her parents, in that city. The bride and groom will arrive in this city tomorrow to make their home.

Mr. and Mrs. G. D. Moore, of North street, have as guests Mr. and Mrs. E. M. Stewart and daughter, Ruth, of Joliet, Montana.

Mr. and Mrs. Clarence Paul, of Minster, Ky., are guests of her sister, Mrs. May Cox, of Tenth street. Mr. Paul left this morning for home to prepare to move to Michigan.

The Fourth Leagues of the German Methodist church met last evening in business and social session at the home of Louis Claudius, on Gay street. After the usual business a musical program and refreshments were included in the session. Miss Rosel rendered pretty piano selections and Mr. Walter Claudius played some violin numbers a male quartet and duet also formed a part of the diversions. The next meeting will be held at the home of Miss Martha Martin in Sunnyside.

Miss Rosella and Hannah Donaldson, of Lucasville, Miss Johanna Leonard, returned home to Columbus.

Judge A. T. Hildebrand has returned from a business trip to Lawrenceburg, Ky.

The famous Welsh tenor will present his special program in Bigelow church on the evening of December 3rd, under the auspices of the Ladies' Musicale, as follows:

(a) "Where Are You Go?"; (b) "Dreaming Eyes"; (c) "Stand Aside"—Hamblen.

(a) "Mr. Love for a Day"; (b) "I Send My Heart Up To Thee"; (c) "Love Is Like the Spring"—Dorn.

(a) "Wandering Minstrel I Am"—Gilbert; (b) "Mary Of Argyle"—Nelson; (c) "Sweet Lady Mine"—Clay; (d) "Wind and Rain"—Wares.

(a) "Moonlight Song"; (b) "My Lady's Love"—Hamilton-Harty; (c) "My Native Land"—Kaun; (d) "The Victor"—Ward.

(a) "Calm"—Rummel; (b) "A Spring Flower"—Campbell-Tipton; (c) "Ecstasy"—Rummel.

In this city and at Wheelersburg, where the bridegroom is so very well known, the following concerning the Mooney-Simpson wedding, from the Cincinnati Enquirer, will be read with special interest:

"The marriage of Miss L'Derrie Simpson, daughter of Mrs. James Edward Simpson, and Dr. Charles Madison Mooney, of Waverly, Ohio, was solemnized with due form and ceremony at the time-honored home of the bride's uncle, Mr. John A. Simpson, of Covington, last Wednesday evening. The old-style long drawing room was embowered with the choicest blooms of the season. A deep frieze of Southern smilax was introduced. Archways of Killarney roses, with the leaves and feathery ferns draped over the mantels and stately groupings of huge chrysanthemums played a conspicuous part around the room. In the doorway ribbon and smilax were arranged as portieres. A very unusual arrangement for the ceremony and plighting of troth was at the southern end of the drawing room. A graceful structure (Gothic in style) covered with smilax, surmounted with a garland of chrysanthemums attached to either side, were art rails finished with huge vases of flowers. Within this churchly arrangement stood the officiating pastor, Rev. Mr. Leith, wearing the ancient robe of the Scotch Presbyterian church, the bridal party standing on the outside. The prie dieu was arranged with white satin cushions.

"At the first notes of the orchestra the groom entered with his best man, Mr. William Worthington, of Cleveland, Ohio, the ushers, Messrs. Carl Johnson, of Waverly, and Mr. Maurice Coultrap of Chillicothe, Ohio, having preceded them. With admirable poise the young bride entered alone. The groom with reverend mien joined her at the altar.

"Two of the fairest and prettiest maidens, Miss Frances Shirley Miss Von Egloffstein, accompanied the bride. They were gowned in delicate pink crepe meteor, with garniture of flimsy lace. They wore very pretty caps a la Juliet. Very graceful was the arrangement of golden baskets, with Killarney roses carelessly placed within, which they carried.

"The bride was richly gowned in white satin with a coatee of white velvet. A wealth of rare lace, an heirloom in the Simpson family, adorned the corsage and skirt. Her veil of simplicity fell in ample folds. Her beautiful brown hair, with a glint of burnished gold, was partly concealed by the modest cap. She is the namesake of her devoted aunt, Miss Derrie Simpson, whose name yet lives in hearts, also in a great charity.

"The bride is quite athletic—has a merry, joyous nature. Originality is one of her strong characteristics. In the dining room was placed the bridal table, an exquisite mound of roses and calley lilies. Attached to the place cards was a bouquet of orchids tied with a shaded ribbon finished with a taste. A most elaborate wedding supper was served to over 100 guests."

Mr. and Mrs. L. C. Smith, of Vanceburg, have moved to Portsmouth and have rented one of the Cotton flats at Third and Court streets. Mr. Smith is connected with the River City Lumber Company. For the past two years he and his family made their home in the St. Charles hotel in Vanceburg.

A banquet in the basement of the Trinity church will be enjoyed next Friday evening by members of Mrs. Frank Appel's Sunday school class.

W. B. Anderson, of the firm of Anderson Bros. company, left Tuesday morning for Columbus to attend the four days session of the anti-saloon forces of the state.

Ellis Morris and family have moved from the Sallie Foster farm, on Caney's Run, to Portsmouth. The house they created is now being occupied by Stephen Medraw and family.

$3.50 BUYS THIS FORM
TEN DAYS FREE TRIAL

You've experienced the difficulties of making a dress with nothing to fit it on. Perhaps you've draped it on your own figure, before a mirror—and stood for an hour or more pinning and re-pinning. Or you may bother a friend to come and help you, and pin it on her.

It requires a lot of time and patience to get your dress with anywhere near the satisfactory fit and hang. *And then* the result is not right—you haven't a smart looking gown with the swinging, graceful lines that you tried for.

You need a Dress Form! You can then fit your dress correctly and easily, comfortably and with the best results. *It will save its cost* in no time in the help in making over and repairing your old dresses, and it will enable you to wear dresses with the *higher priced character.*

This is the latest invented dress form. It is strongly made, simple and practical in every respect, and will last a lifetime. The figure is the newest model—the bust, of superior papier mache covered with jersey cloth—the skirt, of the best flexible steel, highly nickeled.

The skirt part can be folded up after using, permitting the entire form to be fitted into the box 28 x 14 inches square, and put out of the way in the closet.

Users have wondered how they ever got along before *without* one of these forms. They are so *necessary.* When you've tried one, you'll realize this. This form is ready for you *now*—to make *your* dressmaking simpler.

A practical and useful birthday or Xmas gift for mother sister or daughter

Send $3.50 with your BUST, WAIST, and HIP MEASUREMENT and try this form for 10 days. We will ship it immediately from our Chicago office. You will get it within a few days. Fit your new dress on it, or make over one of the old ones. You will find it well worth its small cost *many times over.* It will prove a *real economy* in many ways. If it does not come up to your complete satisfaction, or is not everything that we claim for it—you have the privilege of returning the form after 10 days' use, and we will promptly refund your money. Resolve to make your dressmaking easier and better today—now—address

WALSH DRESS FORM CO.
1403 Passavant Building New York, N. Y.
Two agents wanted in every town

REQUESTED RECIPES
(By Miss Dolly Wise)

Date Cake.

One cup sugar, one cup sour milk, four tablespoons shortening, one pound seeded dates, one and one-half cups of flour, one teaspoon soda. Spices to suit taste.

Lettuce Salad.

Cold boiled potatoes, cold boiled beets, potatoes in center, beets next, lettuce around the edge of dish. Serve with simple dressing. Garnish with hard boiled eggs.

Cream Nut Fudge.

Two cups sugar, two-thirds cup rich milk or cream, one table spoon butter. Let boil till it forms a soft ball when dropped in water; take from stove, add chopped nuts or raisins, flavor with a teaspoon vanilla, stir until almost hard, pour into buttered tins, mark off in squares, and let stand until cold.

An Appetizing Sandwich.

Take six hard boiled eggs, one-half pound English walnuts, a ten cent bottle of olives and one-half dozen sweet pickles, and chop all of these very fine. Mix thoroughly; and then pour over this enough mayonnaise dressing to make a paste. Then spread the bread with this preparation.

Quail Pot Pie.

This can be made the same as chicken pot pie. Any cook book has a recipe for this.

SOCIETY FASHION

The Ladies Musicale presented the third program of this season yesterday afternoon in the First Presbyterian church. The program was exceptionally fine, in charge of Mrs. W. C. Ferguson, being presented as follows:

Paper, "Romanticism," Miss Katherine Halderman.

Vocal, "If With All Your Hearts," from "Elijah" (Mendelssohn), Mrs. Wells A. Hutchins.

Piano, "Transcription from Elijah," Mrs. Edgar F. Draper.

Vocal Trio, "I Waited For the Lord," from "Lobesang" (Mendelssohn, Mrs. Roy Lynn, Miss Ella Berry, Mrs. Charles le Storck.

Vocal, "Marie" and "Sweet heart Is Here" (Franz), Mrs. Albert F. Marting.

Piano Caprice (Raff), Miss Edna Willetts.

Two Pianos, "Coronation March of Emperor William I, of Prussia" (Meyerbeer), Mrs. Harley Marcomette, Mrs. Arthur E. Everard.

Vocal, "Hear Ye, Israel," from "Elijah" (Mendelssohn), Mrs. Hutchins.

Talk, "Twenty Years With the Ladies' Musicale," Mrs. Draper.

Piano Prelude in G Minor (Rachmaninoff), Mrs. Draper.

Mrs. Edgar F. Draper gave the same talk and piano number which she gave at the recent convention of the State Federation of Woman's Clubs in Chillicothe, which were highly complimented by all who heard them. Mrs. Draper was prevailed upon to give the numbers again at the Ladies Musicale meeting and the members of the Woman's Club were guests on this occasion, a large number of them being present. Mrs. Draper paid a high tribute to Rev. J. D. Herron, former rector of All Saints church where the recitals were held for seventeen years in the lecture room of the church. Rev. Mr. Herron was an honorary member of the Ladies Musicale and attended most of the recitals. He was quite a musician and a composer. At a business session held after the program Mrs. Grasser was elected to active membership. The Evan Williams recital to be given in Bigelow church on the evening of December first will be one of the most brilliant social events held in Portsmouth in many years. Every member, both active and associate, must pay one dollar just the same as people who do not belong to the musicale as the expense of this recital will be too great to let any one come without paying. Among the guests were Mrs. Norton Sloan, who recently came to Portsmouth to reside temporarily, Mrs. Lee Murphy, of Chicago, Miss Grace Hall Raleigh, of Bombay, India, and Miss Winifred Smith, who is here from Iowa, visiting her sister, Mrs. P. E. Selby. The next program will be in charge of Mrs. A. E. Everard.

The Portsmouth Reading club held the regular meeting last evening at the home of Rev. and Mrs. J. W. Dunning, on Fourth street. Twenty-one members were present. The program was presented as recently published, with the exception of a reading by Rev. F. A. Powell. Miss Dawes Spry giving a reading in his place. The program was followed by refreshments. The next meeting will be held in two weeks at the home of Dr. and Mrs. R. O. LeBaron, where the program will be presented by Mrs. Reuben Scudder, Miss Waller and Miss Reed.

Miss Elizabeth Watkins was hostess at this afternoon's meeting of the Dalton Auction Bridge club at her home on Fourth street. Mrs. John A. Grimes and Mrs. Watson Goddard played in the places of the absent ones. Refreshments were served at the card tables. Mrs. W. E. Sprague will be hostess at the next meeting.

Mrs. Lee Murphy of Chicago is visiting her sister, Mrs. John Kaps, and will be here for an extended visit.

Mr. J. Frost Davis and baby son came home last night at the end of a two weeks' visit at the home of Mr. Harry Ware in Chicago.

The Home Guards and Mothers' class of Trinity M. E. church Sunday school will meet Saturday afternoon at the home of Alfred and Ruth Millard, 620 John street.

Mrs. D. W. Brodsack has gone home to Boston, at the end of a visit at the home of her brother, Douglas Miller.

Mrs. Addison Mossbach of Cincinnati is here to see her sick brother, Frank Doty.

Miss Emma Yost is assisting in Otto Zoellner's jewelry store during this season's rush.

Mrs. G. W. A. [illegible] Chillicothe [illegible] Mrs. Harry Watkins [illegible]

The Saturday Afternoon Whist club met yesterday afternoon at the home of Mrs. Frank Kendall, in honor of her birthday. Prize winners in Wednesday afternoon were Miss Ella Wise and Mrs. E. C. Thompson was chosen a member in place of Mrs. Chas. Scudder, who resigned. Mrs. Chas. Hoge will be hostess at the next meeting.

Mrs. Orpha Kennedy [illegible] Miss Ella Wise [illegible] Day.

The [illegible] Circle of the First Baptist church met last evening at the home of Mrs. Moses McAfee and passed the box to Ohio [illegible].

Mr. and Mrs. [illegible] and their son, Robert, [illegible] Chicago. After [illegible] two weeks visit with relatives in Portsmouth and Lucasville, Ohio, left Monday for their home in Norfolk, Va.

Portsmouth [illegible] coffee social at the German Baptist church [illegible] Wednesday afternoon and evening. Everybody is heartily invited.

Mr. and Mrs. Bruce Hoobler and two children, Clay and Emerson, returned Monday from Garrison, Ky., where they attended the twentieth anniversary of the wedding of Mr. and Mrs. B. D. Craig. A large number of relatives and friends enjoyed the happy occasion.

The beautiful booths are being arranged in readiness for the fall festival at the Second Presbyterian church. There will be fifteen and all will be appropriately decorated for the occasion. The Boy Scouts will be encamped there for the two days of the festival, the Fifth and Tenth Ward evening Mr. John E. Williams' class will present a surprise program every half hour during the two evenings of the festival. Dinner will be served both evenings, beginning at 5 o'clock.

Mrs. C. D. Francisco, of [illegible] with her aunt in Columbus.

The Home League club will meet in regular session Thursday afternoon at the home of Mrs. Bashaw, Deer Vinton avenue. The program will be rendered as follows:

Scripture Reading—Mrs. Morris.
Roll-call—English Authors.
Paper—Am I My Brother's Keeper—Mrs. Russell.
Music.
Paper—Household Economics—Mrs. Bothwell.
Reading—Mrs. Kinnes.
Current Events—Mrs. Elliott.
Sunshine Corner—Mrs. Parsons.

Mrs. George Grimes will give her report of the State Federation meeting at Chillicothe.

Mrs. E. C. Roberts of Greenup, Ky., who often visits her sons in this city, has gone to Covington, Ky., to spend the winter with relatives.

Mrs. Samuel Pollitz, of Vanceburg, spent Sunday and Monday with Mr. and Mrs. J. B. Adams, of Third and Court streets.

Mr. and Mrs. Cornelius McCauley, of Robinson avenue, received word today of the death of an old friend at Pittsburg, Mrs. James Costello.

Mr. and Mrs. Carl Monk, of Findlay street, have returned from a trip to the East. Mr. Monk is employed at the Terminals and was on a three days' vacation. They visited at Norfolk, Old Point Comfort and other Eastern points.

Mrs. John Hess, of Williamsport, Ohio, is the guest of her sister, Miss Nellie Redepenning, of Tenth street, and her brother, Mr. John Redepenning of Fourth street.

Mrs. Rita Pancake, of Eleventh street, has returned from a short visit with relatives at Charleston, W. Va.

Miss Lelma Adams, of East Lynne, W. Va., is the guest of her brother and sister-in-law, Mr. and Mrs. Albert Adams, and Mrs. W. B. McKinney, of Eleventh street. She will attend school here this winter.

Albert Adams of 1026 Chillicothe street, will leave the last of the week for Norfolk, Va. He will be gone about ten days.

Members of Mrs. Kate Loft's Sunday school class of Trinity church held a business meeting at the home of Mrs. Ed Goetz, Sixth street, Monday night.

Slipping away from the city without having their secret revealed, Howard Munsard and Miss Nettie Brown were married in Columbus Monday. Shortly after their marriage the bride sent a message to her parents, Mr. and Mrs. B. T. Brown of Eighth street, notifying them of her wedding. After a short honeymoon the young couple will return to Portsmouth to reside.

Do you realize what color and harmony means in your home? A. D. Heinecke & Co.

Reznor gas heaters at Stahler's. adv 10 3

Returns Home.

Britt Lindsay, who has been over in Gotham working, has returned to his home at Francis Furnace.

Robert McCorkle returned this morning from his visit in Cincinnati, when he went to see his sister.

the perfect sentiment his wife and children hold in regard to his photograph. They will refer to it proudly, if it is a Harris portrait. For in it they see Daddy as they know him.

STUDIO OF
B. G. HARRIS

The Quickest, Simplest Cough Remedy

Easily and Cheaply Made at Home. Saves You $2.

This plan makes a pint of cough syrup enough to last a family a long time. You couldn't buy as much or as good cough syrup for $2.50.

Simple as it is, it gives almost instant relief and usually conquers an ordinary cough in 24 hours. This is partly due to the fact that it is slightly laxative, stimulates the appetite and has an excellent tonic effect. It is pleasant to take—children like it. An excellent remedy, too, for whooping cough, spasmodic croup and bronchial asthma.

Mix one pint of granulated sugar with ½ pint of warm water, and stir for 2 minutes. Put 2½ ounces of Pinex (50 cents worth) in a pint bottle, and add the sugar syrup. It keeps perfectly. Take a teaspoonful every one, two or three hours.

Pinex is one of the oldest and best known concentrated compounds for the throat and lungs. Pinex is a most valuable concentrated compound of Norway white pine extract, and is rich in guaiacol and other natural healing elements. Other preparations will not work in this combination.

The prompt results from this mixture have caused it to be imitated, but none is the same, and we believe the best cough syrup is made with Pinex, which has been for many years the most successful, if not the most successful, cough medicine.

A guarantee of absolute satisfaction or money promptly refunded, goes with this preparation. Your druggist has Pinex, or will get it for you. If not, send to The Pinex Co., Ft. Wayne, Ind.

A WHITE ELEPHANT!

Have you one in your home? It is something you do not need but which some other family may. If you have a "White Elephant" send it to the Bigelow Bazaar to be held at Prichard's new garage, Nov. 13, 14, 15.

All ladies in Mrs. W. S. Walker's squad are urged to be on hand at the Bazaar each day.

Rub MUSTEROLE on That Sore, Tight Chest!

Try this clean, white, soothing ointment. See how quickly it brings relief.

MUSTEROLE does all that the old fashioned mustard plaster used to do in the days of our grandmothers, but **it does it without the blister!**

Doctors and nurses frankly recommend MUSTEROLE for Sore Throat, Bronchitis, Croup, Stiff Neck, Asthma, Neuralgia, Congestion, Pleurisy, Rheumatism, Lumbago, Pains and Aches of the Back or Joints, Sprains Sore Muscles, Bruises, Chilblains, Frosted Feet, Colds of the Chest (it prevents Pneumonia.)

MUSTEROLE

At your druggist's, in 25c and 50c jars, and a special large hospital size for $2.50.

Accept no substitute. If your druggist cannot supply you, send 25c or 50c to the MUSTEROLE Company, Cleveland, O., and we will mail you a jar, postage prepaid.

Prof. F. C. Hodgson writes: "Your truly good remedy, Musterole, has saved my life. I was bedfast for years with Asthma, Pleurisy and chest troubles. I could not take a breath without your Musterole. I used but a small amount of your truly remarkable ointment, and today I am a thoroughly well man in consequence. It is a wonderful to poor, suffering humanity. Refer to me. All letters gladly answered."

Look! Listen! Read!
A GRAND PIANO

WILL BE GIVEN AWAY
THE ROYAL ORDER LIONS

On December 24th, at 9 o'clock p. m. to the most popular lion in the city. The winner to be decided by ballot. This contest is open to all and the lady having the largest number of votes will be given a

$375 KIMBALL PIANO

There will be a fee of 5 cents for each vote cast, same to be deposited in the ballot box together with the ballot. Those entering this contest will send name and address to W. Adams, Scioto ville, Ohio. Here is a chance to win a valuable piano for a Xmas present. Get busy girls and nominate yourself or a friend. Contest starts promptly at 6 a. m. November 24. Piano will be on exhibition on and after that date at the Harrison Music Co. Those wishing to enter the contest should send in their names not later than Nov. 15. Watch papers for further announcements.

W. ADAMS, Campaign Mgr.

Exhibit

TODAY ONLY!

JAMES J. CORBETT

—IN—

"The Man From the Golden West"

A gripping story in Four Parts, woven around the most gentlemanly and most popular of athletes

Thrills! Action! Excitement! You Better Come Early!

Adults 10c Children 5c

COMING THURSDAY!

"JEPATHAH'S DAUGHTER"

A three part tragedy taken from the Bible, Book of Judges, Chapter XI.

The Portsmouth Daily Times

SUBSCRIPTION $5.00 PER YEAR

The Times Publishing Co.

CHILLICOTHE AND FRONT STREETS

VALLEE HAROLD AND HARRY E. TAYLOR, Editors
GEORGE M. TAYLOR, Managing Editor

Entered at Postoffice at Portsmouth, Ohio, as Second Class Mail Matter

ENOUGH AND A PLENTY.

Word from Columbus comes the word that the promoters of the short ballot movement are going to resubmit the rejected amendment to the constitution at the first legal opportunity.

It might be well, meantime, for some vigilant friend of the proposal to look into the motive and interests behind the short ballot. Surely such a quietus as was put upon it Tuesday of last week ought to be, under ordinary circumstances, sufficient to put it in a comatose condition long enough for the voters to recover from wind after the jolt they gave it.

Can it be, that under the specious pretext of "fixing personal responsibility for government," the short ballot contains a clever disguised attack upon the initiative and referendum? Suspicion that way will be keen in view of the fact that under the most favorable circumstances the alleged reform was repudiated by a vote of two to one and resubmission of it is likely to have no more effect than disgusting the people with this whole complex idea of alleged direct government by the people. For the short ballot sailed under false colors. It got the best of presentation because quite everyone believes the ballot ought to be shorter, and so voted anything that professed to promote that end. Not unreasonable that it meant the elimination of popular election of all state officials, except governor and lieutenant governor, thousands upon thousands gave it the support of their vote. Had they known the exact intent they would have marked their ballots adverse.

Put the proposition in its direct form: Eliminate the election of all state officials, except governor and lieutenant governor, and it will be beaten ten to one. The people have had enough of it. There absolutely was no public demand for it notwithstanding three parties made foolish declaration for it in their platforms and it never should have been put up, except out of a sort of Quixotic view that party platform should be followed to make all circumstances and conditions. Hurry to again present it, as we have already said, have but one result, the disgusting of the voters with the whole scheme of direct government. This is apparent enough and gives ample ground for the accusation that the forces behind it have a far different object in design than their proposal indicates.

BLADE CASE IS HEARD

The case of William M. Miller, formerly owner of The Daily Blade, against Alex M. Glockner and others, or what was known as the Business Men's League during the county local option fight, was heard in the court of appeals. It will be remembered Mr. Miller brought suit to recover compensation for advertising amounting to $1,000. In the lower court the case was heard by Judge Corn, who found in favor of the defendants, about two hundred in number. It was then carried to the court of appeals, Arthur H. Bunton appearing for the plaintiff and Judge Milner for the defendants.

Horseman Here.

Joseph Bramide, a prominent horseman of Tolesboro, Ky., stopped in Portsmouth a few hours Monday while on his way to attend a big horse sale at Washington C. H. this week. He was a guest of J. W. Jordan, the Eleventh street grocer.

Sovereign Coming.

On Friday, Nov. 12 Sovereign Commander Wm. Riess will address the River City Camp of the Woodmen of the World.

Suffering Humanity Finds

that relief must be found for the ills which may come any day, else suffering is prolonged and there is danger that graver trouble will follow. Most serious sicknesses start in disorders of the organs of digestion and elimination. The best corrective and preventive, in such cases, is acknowledged to be

BEECHAM'S PILLS

This standard home remedy tones the stomach, stimulates the sluggish liver, regulates the inactive bowels. Taken whenever there is need, Beecham's Pills will spare you hours of suffering and so improve your general health and strength that you can better resist disease. Tested by time, Beecham's Pills have proved safe, certain, prompt, convenient and that they

Always Lead to Better Health

Sold everywhere. In boxes 10c., 25c.

The directions with each box should be read by everyone,—especially by women.

LET YOUR AUTOMOBILE STORAGE REPAINT YOUR CAR

The Carroll Vehicle Co. have increased the capacity of their Carriage Plant so that they will be able to repaint 250 Automobiles and 1,000 Buggies and Wagons this winter season.

Bring in your Machines and Buggies now, we will repair, rerubber and repaint them, and have them ready for you to take them out in the Spring, when you want them. We will also build you a new top for your Auto or Buggy. The money that you have to pay the garage man or livery man for your storage rent this winter will repaint your car or buggy. All our work guaranteed first class and the best.

THE CARROLL VEHICLE CO.

CORNER THIRD AND GAY STREETS

ABOUT READY TO DROP.

Columbus, Nov. 11.—Congressman W. A. Ashbrook of the seventeenth district, who is out for a fifth term, expressed the belief in this city Monday that notwithstanding that he has four opponents for the nomination, he would win without trouble. His opponents are Senator William R. Green of Coshocton, Representative W. D. Fulton of Licking, author of the congressional redistricting law; ex-Representatives Curtis E. McBride and Judge Lewis Bracker, of Mansfield. As the district is normally democratic, the nomination by that party is equivalent to election. "I have been over the district and from what I have seen and heard I believe I will have no trouble in winning," said Congressman Ashbrook. His plurality two years ago was 20,000, the largest given any candidate for Congress in the United States that year. While here Mr. Ashbrook held a conference with Governor Cox. He received reports from some of his lieutenants from various parts of the district while he was in the city.

A. V. Abernathy, of Columbus, who has been publicity agent of the Democratic state committee for the past four years, will succeed Beriah E. Williamson as secretary of the state tax commission. Mr. Williamson becomes internal revenue collector for the Columbus district. His salary will be close to $5,000. Mr. Abernathy will probably get a salary of $3,000 at the start. He formerly resided in Mansfield, going from there to Cleveland. He worked on newspapers in those cities and in Columbus. He was generally endorsed by newspaper men for the position. In addition to being a newspaper man, Mr. Abernathy is also an attorney.

Speakers for School Survey Day, which will be observed on November 14, will not be assigned by State Superintendent of Public Instruction Frank W. Miller unless requests are made by the schools. The impression that the department would send a speaker to every school in the state is a mistake. The supply of speakers at the disposal of the department is too limited for that. A majority of the schools are relied upon to secure their own speakers. They are advised to call upon professional men such as educators, attorneys, clergymen, school board members, representatives of labor organizations and public spirited citizens generally for speaking talent.

Beginning November 19th, the supreme court will hear arguments in three cases each day that it sits on the bench instead of two, as now. Several weeks ago the court announced that it would not sit in divisions for the hearing of oral arguments. Although the reason was not given it was understood that the court construed the new judicial constitutional amendment to prohibit this. The court had been dividing three members hearing cases in the north room and three in the south room. The north room has been practically abandoned by the court since it began hearing cases without dividing. The cases that were assigned for the north room will be scheduled so that one of them will be heard each day with the cases set down for hearing in the south room. As a result of the change, the state has a court room for which it has no use. Clerk of Court Frank E. McKean is advising attorneys throughout the state of the reassignment of the cases that had been scheduled for hearing in the north room.

Next Monday the joint legislative commission appointed to wrestle with the problem of what should be done with the Ohio canals will meet in Columbus and begin the preparation of its report. It will probably take a month or more for this. Several weeks ago the commission made a trip over the entire canal system and listened to arguments both for and against the abandonment of the canals. Just what the commission will recommend should be the policy of the state respecting the future of the canals is problematical. The members are at variance in their views as to what should be done. Senator W. A. Weygandt of Portage, who is a resident of Akron, is chairman of the commission. The other members are Senators J. J. Wise, of Stark, and E. J. Hopple of Cuyahoga, and Representatives C. J. Smith of Butler, Guy Detrick of Logan and James R. Clark of Hamilton. The commission will meet in the office of the state superintendent of public works.

State Drug Inspector Harrington reported today that he had found a "dope" victim in Toledo weighing 400 pounds. He is a lad of 19 who became addicted to the use of morphine because it was prescribed for him by a physician. The lad fell and broke his leg and the doctor gave him the drug to produce sleep. The lad consumed as much as an ounce in a month's time. The state department condemns the action of the physician.

Auto robes and foot warmers at Stahler's. adv 10-3

Will Rest.

William Thomas, of Robinson avenue, has given up his position with the Selby Shoe company. He has been in poor health for several months and is in need of absolute rest.

Want Guardian Dismissed.

An application was filed in probate court today by Attorney J. W. Long, of Columbus, in an effort to terminate the guardianship of Thomas Zaph.

Stoves, Stoves at Stahler's. adv 10-3

Goes To Chicago.

Francis Mack, manager of the Lyric theatre, left Tuesday afternoon for Chicago on a business mission.

Van DeLotelle is in a critical condition at the hospital. He is a victim of typhoid.

41 INMATES AT INFIRMARY

With the first touch of real winter the attendance at the county infirmary receives a decided jump, so to speak. Supt. John Hall stated Tuesday we had 41 inmates against 24 during July and August.

Stoves from $1 up at Stahler's. adv 10-3

GOOD STAGE OF WATER

An eighteen foot stage of water is predicted by local river men. With many tows waiting in the Kanawha and Pittsburg coal fields to start on their trips down the river, large shipments are expected within the next few days.

BUILDING PERMITS

Henry Kelso took out a building permit Tuesday for the erection of a six room dwelling at 1558 Fifth street (Maddox estate) to cost $3,000. L. E. Russell is the contractor.

Miss Ethel Gardner, clerk at Brunners' West End store, was off duty Tuesday owing to the illness of her mother at her home, Eighth and Court streets.

Will Live With Sisters.

Charles P. Stamm, city plumbing inspector, has arranged to make his future home with his sisters, at 418 Third street. Wednesday he is to dispose of all of his household effects at public sale at his home on Seventh street. Mr. Stamm recently lost his wife by death and has decided to break up housekeeping.

The Terminal Bible class will meet at the home of Mrs. T. T. Marshall, Poplar street, Wednesday afternoon at two o'clock.

Mrs. Eliza Sprouse, who recently went under the knife at the Hempstead hospital, was able to return to her home on Twelfth street Tuesday.

N. & W. SHOPS ON EIGHT HOURS

A notice was posted in the N. & W. shops that to keep within the November appropriation the shop employes would work on an eight hour basis the balance of the month.

Squire J. M. Hallitt of McDermott was in the city today.

In Adams County.

Wheeler Bussa of Jackson avenue left Tuesday for Adams county, where he will visit relatives for a few days.

Deckhand Hurt.

John Spears while working on the Kanawha, as a deckhand, was badly hurt Saturday when a bale of hay fell on him.

LYRA

Mrs. Bertha Bailey has been appointed postmistress.

Mrs. J. L. Robinson drove to Portsmouth, Saturday, to visit relatives.

Oscar Remington, of Scioto Furnace, is moving his family on the Remington farm located on the Cadot Hill.

Irma Marie Smith is convalescent.

Our new R. F. D. carrier has purchased a new buggy and horse.

Mrs. Mary Andre, who has been ill for some time, is improving slowly.

Miss Belle Collier, who has been in Boston doctoring for her eyes, returned home Sunday.

Mr. and Mrs. Earl Jones are the proud parents of a baby girl, which came to bless their home Wednesday.

Coal loading seems to be the chief occupation at present.

Mr. and Mrs. S. S. Mathias, of Fern Hill, spent Sunday with Mr. and Mrs. L. S. Collier.

RUSHTOWN

Sunday, November 9th, will be observed as Temperance Sunday. There will also be preaching Sunday night.

Mr. and Mrs. W. C. McDaniel and family had as guests Sunday Miss Gladys Ray, Mrs. James Kendrix and two children, Ella and Willie.

R. R. Allen made a business trip to Otway, Saturday.

Mr. Myers, who is now employed in Portsmouth, visited home folks Sunday.

Mrs. John Boyer and daughter Lida, visited Mr. and Mrs. George Vanghters, of Portsmouth, from Tuesday until Thursday.

Miss Vallia Hilles, of Otway, who has been visiting her sister, Mrs. Ira Vanghters, attended Sunday school here Sunday.

Mrs. Cora Norman visited Mrs. Ora Norman Saturday.

Mr. and Mrs. J. Frank Rickey, of Harrisonville, spent Tuesday at their farm at Owensville.

ROCKY FORK

A number of children are studying pieces and preparing for a nice program Sunday. A large crowd are expected to be present.

A revival meeting will begin at this place November 16th. It will be conducted by our new pastor, Rev. Upton.

W. L. Fultz was in the Peerless a few days last week transacting business.

Homer Charles and Rufe Evans spent Saturday and Sunday in the Peerless.

Miss Mary Jamison was the guest of her friend, Miss Winnie Browne, Sunday.

Henry Staten passed through this vicinity recently.

RUB OIL IN RHEUMATIC OR STIFF JOINTS

Rheumatism is "pain only." Not one case in fifty requires internal treatment. Stop drugging! Rub soothing, penetrating "St. Jacobs Oil" directly upon the "tender spot" and relief comes instantly. "St. Jacobs Oil" is harmless rheumatism cure which never disappoints and can not burn the skin.

Limber up! Quit complaining! Get a small trial bottle of "St. Jacobs Oil" from any drug store and in just a moment you'll be free from rheumatic pain, soreness and stiffness. Don't suffer! Relief and a cure awaits you. "St. Jacobs Oil" is just as good for sciatica, neuralgia, lumbago, backache, sprains and swellings.

I Will Trust You

Guaranteed Furniture for Less Money

Steinkamp's

524–528 2nd. St.

MAKE YOUR WIFE A PRESENT OF A

McDougall Kitchen Cabinet

We are quoting special low prices and terms to those joining our McDougall Kitchen Cabinet Club now.

$1.00 Places a McDougall Kitchen Cabinet In Your Home

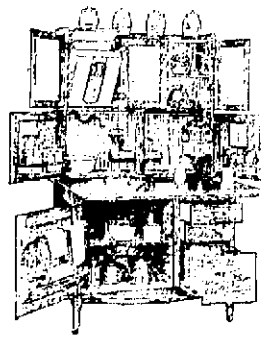

$1.00 A Week Dues Pays For It On Our New Club

The very moment this complete McDougall Cabinet goes into your home it begins to save time, labor and money for you. It will turn the commonest kitchen into a model workshop—save thousands of steps, because everything is at your finger's end within each reach.

Come in and let us explain our Club Plan more fully and then see if you can afford to do without a McDougall.

When you buy a stove be sure it is sanitary, economical of fuel and a heat producer.

That's The Kind STEINKAMP Sells

The Star Equity ..... $7.50 | Very large open stove, connected free ..... $1.98 | Very large Asbestos Front Stove $3.25

BATH ROOM HEATERS, ROUND DESIGN 98c

HISTORY REPEATS ITSELF

These words were never truer in the field of Clothing than this season. Some of you older men remember, and you young men have heard them talk about it—when they used to wear Chinchilla Overcoats and Double Breasted Suits. Well, they are here again to stay for some time to come. It is true the models have changed—shapes are a little different, the lapels are a little more modern, the colorings more attractive, etc., but they are just the same old Chinchilla Overcoats and Double Breasted Sack Suits. True to my resolve, to "always have something new" I have purchased quite a selection of these. Prices from $15.00 up.

Cor. Fifth and Chillicothe Sts.

Haas

WATCH MY WINDOWS

BIGELOW COURSE OPENS WITH MUSICAL TREAT

Another successful season of the Bigelow M. E. church Lecture Course was ushered in Monday evening, when the Cathedral Choir of the Redpath Lyceum Bureau made its initial appearance in this city, judging from the attendance, which far exceeded the expectations of the promoters. The large audience was treated to one of the most enjoyable musical programs ever given in Portsmouth, and much favorable comment was heard after the entertainment.

The choir is composed of Helen Boeflak and Edna Palmer, sopranos; Ellen May Wright and Blanche Baxter, contraltos; Claude Sauer and Paul Smittson, tenors; and Herbert Bailey and Victor Benjamin. Herbert Johnson was the accompanist.

The program was divided into three parts, and ample opportunity was afforded each artist in the organization to display his or her particular talent, while the blending of the voices in the ensemble numbers especially appealed to the truly musically inclined in the audience. Especially noteworthy were the selections from Rossini's "Stabat Mater" and from Gounod's "Faust," in each of which the entire company appeared to great advantage. M. Johnson's rendition of the "Second Hungarian Rhapsodie" called forth an encore, "The Rosary," with the chime effect, which was largely employed.

The next number on the Bigelow course is "The Four Artists," to be followed by a concert on December 15th. Judge Ben Lindsey, of Denver, is booked for a lecture soon after the holidays.

N. & W. MAY BUILD NEW LINE

Bluefield, W. Va., Nov. 11.—A scheme now being given consideration by the officials of the Norfolk & Western and which resulted in the development of Bland and Giles counties, Virginia, is another extension line of the New River, Holston & Western railway, which is a subsidiary of the Norfolk & Western company. The object of the road would be to give the coal coming from this region and Southwest Virginia a more direct route to eastern points.

While no definite steps, aside from considering the matter, have been taken, there is strong belief among minor officials of the road that the new project will go through.

The New River, Holston & Western road has already played a very active part in the development of that section and it is rapidly spreading out a number of spur tracks in the timber lands. There are at present twenty miles of new spur tracks being built, extending the road almost to Burkes Garden.

The proposition which is now being considered is the building of a new twenty-mile extension which would connect with the Clinch Valley district near Taze well.

The extension would break away from the New River, Holston & Western at Hicksville and follow Wolf creek to Crabtree Gap, thence up Clear fork where it would meet the Clinch Valley road near Burkes Garden. This route has been gone over and found to be the best, taking in nearly all the coal mines in that vicinity.

Ever since the Clinch Valley road has been in service the Norfolk & Western has had more or less trouble in getting its coal trains over the heavy grades, especially Tip Top mountain. By building this new extension all coal coming east from lower Clinch Valley would be taken over the New River, Holston & Western road to Narrows, where it would then be placed on the main line of the Norfolk & Western and distributed to eastern points.

This new road would greatly help the congested conditions in the Kenova and Bluefield yards as mostly all of the coal delivered to the Norfolk & Western company by connecting lines at Kenova would be delivered to this new road. Bluefield also handles a great many of the cars coming from this district and this would detour the cars around the yards there.

Pain In Back and Rheumatism

Torment thousands of people daily. Don't be one of the suffer[illegible] when for so little and you can get well rid of the cause. Foley Kidney Pills begin their good work from the very first dose. They exert so direct an action on the kidneys and bladder that the pain and torment of backache, rheumatism and kidney trouble is soon dispelled. They are [illegible] sure to get. They contain no harmful drugs. For sale by The Fisher & Streich Pharmacy. adv

GET RID OF PILES AT HOME

A Simple Home Relief Is Pyramid Pile Remedy. Send for a Free Trial Package and Get Almost Instant Relief.

If you want to prove to yourself beyond all doubt that you can make piles disappear quickly, right in the privacy of your own home, then, by all means, send coupon below.

Don't suffer in agony when by sending the coupon you can secure as large and just in your case and absolutely prove to your own satisfaction that Pyramid Pile Remedy is exactly what thousands of sufferers have always found it to be.

No matter how you suffer you must try this great and quick relief for piles. If you do not care to wait for our trial package of actual proof, go to any druggist and buy a package. Price 50 cents. Send this coupon right now.

FREE PACKAGE COUPON
Pyramid Drug Co.
4[illegible] Pyramid Bldg., Marshall, Mich.
Send me a free trial package of Pyramid Pile Remedy in a plain, unmarked, confidential wrapper. I agree to use same as directed.
Name .....
Street .....
City ..... State .....

INSPECTION ON C. & O. RAILWAY

In charge of W. F. Steffens, assistant chief engineer of the Chesapeake and Ohio railroad, a special train on which will ride officials and employees of the railroad on their annual track inspection of all divisions was made up at Clifton Forge last night, and Wednesday will pass through Portsmouth. It is a track and bridge inspection, according to the statement made at the local Chesapeake and Ohio railroad station yesterday.

Three private cars, two sleepers, a dining and observation car will make up the train.

Among those aboard besides Mr. Steffens, are General Superintendent R. Trimble, of the West Virginia general division; J. P. Stevens, of Richmond, Va., of the Virginia general division, and W. R. Henderson, of Louisville, Ky., of the Kentucky general division, and the Chesapeake and Ohio of Indiana division superintendents from Hinton, Clifton Forge, Ashland, Cincinnati, Peru, Ind., Covington and Huntington, all supervisors and chiefs in charge of maintenance of way.

Mr. Reisner Gets Clerk

[illegible] Reisner, [illegible] have [illegible] Reisner does not feel [illegible] he has company in his office.

SELBY METHODS FAMOUS

H. E. Slayton, president of the big F. M. Hoyt Shoe Company of Manchester, N. H., is in the city, inspecting the Selby Shoe factory. Mr. Slayton is the guest of Pearl E. Selby, general superintendent of the company.

The fame of Selby shoes and Selby methods has traveled all over the country, and it is now not uncommon for shoe men from far and near, who feel that they have a stake in the shoe industry has reached its highest development, to come here to get ideas. Some parties have even sent entire crews here to remain several days getting acquainted with methods. Visitors have also come from Switzerland and other European countries.

EVANGELISTIC WAVE SWEEPS VILLAGE

[illegible] Rev. [illegible] Allen's city night and his two weeks' sojourn in South Portsmouth promises to be of great spiritual benefit.

Policy Is Paid

[illegible] Campbell [illegible] Wednesday [illegible] W. [illegible]

ALL CAST GAS STOVES

When you bought your first gas range you probably bought one of these Cheap, Light, Stove Pipe Iron Ranges commonly called "The Tinner's Dream." It's beginning to rust out now and you will have to get a new one. When you are ready to buy don't forget that there is no material that will withstand the corrosive action of Natural Gas like soft, Grey Iron. That's what EQUITY ALL CAST RANGES are made of and they are positively indestructible. When you buy a gas range BUY RIGHT—Buy an EQUITY. All First Class Ranges and get something that will last a lifetime. Made only by The Portsmouth Stove & Range Co.

PROPERTY TRANSFERS

[illegible]

Will Build Two Homes

[illegible]

Changes On The B. & O.

[illegible]

Back From Anderson

[illegible]

Mr. Donovan In The City

Deputy State Fire Marshal Edward Donavon of Waverly, arrived in Portsmouth Monday evening on an official visit, and will remain here until some time Wednesday. Mr. Donavon's work now carries him to all parts of the state, his ability and experience having earned for him the position of one of the special men in the department.

Guns and ammunition at Stahler's. adv 10-3

BRICK WORK NEARLY DONE

Brick work on the new Excelsior building at the corner of Gallia street and Campbell avenue is being rapidly pushed to completion, and will likely be finished before the end of this week. The first and second floors are practically enclosed now, and the interior decorating and finishing has been started on these floors. Rapid progress is being made in every department of the work, and the contractors are making a fine record for speedy construction.

A Shine In Every Drop!

Black Silk Stove Polish is unlimited. It does not dry out, can be used a short while, liquid and paste one quality, absolutely no water, no dust or dirt. You get your money's worth.

Black Silk Stove Polish

Especially more economical, but it gives a brilliant shine that cannot be excelled. Use any quantity. Black Silk Stove Polish does not burn off easily, but lasts for days. Save at least money. Don't forget when you need stove polish to ask your dealer for Black Silk. If he can't, we will prepay delivery, over parcel post, your dealer will refund you money.

Black Silk Stove Polish Works, Sterling, Illinois.

For Black Silk all Drifts from Enamel, tin, glass, [illegible], silver, brass, and automobile [illegible]. Prevents rusting. Try it.

Black Silk Metal Polish for glass, wood, [illegible], brass, [illegible] and [illegible] silver, brass and [illegible] automobiles.

BLACK SILK LIQUID STOVE POLISH

Hay and Corn

Feeds Of All Kinds

In connection with my junk and hide business I have opened up a hay, corn and feed store.

The new venture will not interfere in the least with my junk and hide business, which will be continued the same as before.

I. QUASSER
622 THIRD STREET

FERRY COMING NOV. 15

November 15 is the date set for the reappearance of the C. & O. ferry Chesapeake, which has been on the Point Pleasant docks for weeks undergoing an overhauling. The "Crab," the Ironton ferry, will then crawl to its old stamping grounds up the river.

CONTEST

The ballot boxes in the most "Popular Lady" contest by the Royal Order of Lions will be distributed as follows: Aman's, Market street, Pure Drug Co., Chillicothe street; Win and Nye, Chillicothe street; Wurster Bros., Chillicothe street, Red Cross, Chillicothe street; Sugarbowl, Gallia street; Hagor's, Gallia street; Miller's, Waller street; Pressler's, Offnere street, Amann, Offnere street Pure Drug Co., Hutchins street; Kyle's Drug Store, Lawson street; Bushwow's Clay street; Flood and Blake, Gallia and Lawson streets.

Grand prize, a $375.00 Kimball piano. Other prizes will be announced later.

W. ADAMS,
10-3t Campaign Manager.

Mr. Sprague Back Home

Attorney W. R. Sprague returned Monday night from a week's business trip to the southern part of Tennessee. Enroute home his train was blocked for hours by a wreck on the L. & N., in which one man was killed and several others seriously injured.

NEW BOSTON

Groceryman O. D. Chinn left Sunday for Kehoe, Ky., where he will spend about two weeks in hunting. He took his trusty old shotgun and three hounds and expects to capture his share of the game.

Two accidents happened Saturday and Sunday, owing to the bad condition of the road. Sunday afternoon an automobile party ran into the ditch on the side of the pike while trying to avoid a mud hole. Monday morning a wagon loaded with cement got stuck in the ditch that has been partly filled up where the new water mains have been laid. The wagon had to be unloaded before it could be removed.

George McManus, bartender at Ben Emerman's saloon, is off duty on account of a slight illness.

All sheet and jobbing mills at the Steel plant resumed operation Monday morning.

Isaac Sloane's summer quarters collapsed Sunday night under the high wind.

The football game between the Smoke House and Ironton teams was quickly brought to an end when the players started a free-for-all fight.

Was At Buckhorn.

Judge A. T. Holcomb has returned from a business trip to Buckhorn, Lawrence county.

CONCERNING CANCER

Write to THE WEBER SANATORIUM, 17 Garfield Place, Cincinnati, Ohio, for information concerning the Medical Treatment of All Forms of External Growths, especially CANCER. Established 25 years and well endorsed. 96-page

Asa Conner finished the laying of a new cement floor in the Baptist church Saturday.

CHARLES D. SCUDDER
General Insurance
ROOM 25 FIRST NATIONAL BANK BUILDING
PHONE 1508

LOOK

Cream of Malt Bread, the Muscle Builder, ordered by doctors. Guaranteed not to hurt the worst dyspeptic. Sales increased 1369 loaves last week.

Bracelet Watches--

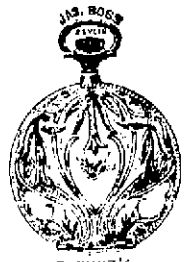

This Christmas season will see many wrist watches for ladies sold. Anticipating this demand, we have secured an exceptional line of these dainty watches, the prospect of which will prove a delight to you. The prices range at $15.00 to $25.00, and from $35.00 to $60.00.

Albert Zoellner
JEWELER THIRD & CHILLI

THE BRAGDON DRY GOODS CO.

Visit Our Doll Carnival Bring the children.

PREPARE

Save your Premium Tickets. Enter the Piano Contest. You have all the gain. Nothing to lose.

For the Cold Days and Nights Ahead!

An outpour of values that November never equalled. It's money saved for you. Busy days for us.

WOMEN'S TAILORED SUITS

From the best makers.

The style and originality of the designs and the excellent tailoring together with the marvelous low prices is making this section of our store a busy one these days.

Choice of all our finest Suits, regularly $25 and $30. Choice $15.00

Suits for $10.00 and $12.50 that are unmatchable.

Women's and Misses' big, warm, comfortable Coats, in the newest models at interesting prices.

Women's, Misses' and Children's Sweaters in Red, Grey, Navy and White. Values that cannot be duplicated.

Women's, Misses' and Children's Fur Muffs and Scarfs to fit the purse of every one.

Knit Auto Hoods, for Women and Misses ..... 25c, 50c and $1.00

Knit Mufflers, all colors, 25c value 18c
Boys Knit Caps 50c values 19c

HEADQUARTERS FOR UNDERWEAR

Underwear direct from the mill.

Women's fleeced Ribbed Union Suits, bleached and cream, regular and extra large sizes. Choice 39c

Women's fleeced Ribbed Union Suits in bleached, 59c value 48c

Women's fine fleeced Ribbed Union Suits, regular and extra sizes, 89c value 59c

Women's fine fleeced Ribbed Union Suits, extra sizes, $1.00 value 79c

Special in Women's Union Suits. 98c
Part Wool Union Suits $1.35, $1.75, and $1.98

Part Wool Bleached Vests and Pants 75c value 50c

50c heavy fleeced Pants, bleached 39c
Fleeced Ribbed Vests and Pants, all sizes 25c

Men's Union Suits .....89c and 98c

Children's Union Suits, all sizes ...35c

Children's extra heavy fine fleeced Union Suits 48c

Boys' extra heavy Union Suits 48c

Children's fine fleeced Ribbed Shirts and Pants, all sizes.

Infants' and little folks' fine Cotton or Wool Wrappers and Rubens from ..... 10c to 50c

Fleeced flannelettes, choice assortment light and dark patterns, per yard 10c

Galatea Cloth, light and dark patterns, per yard 12½c

Yard wide best grade Percales, light and dark, always 12½c, per yard..10c

Silk finish Poplins (in all shades) 35c

Part Wool Serges in all shades ...25c

All Wool Serges in all shades, yard 50c

Black and white Shepherd Checks, 50c value, per yard 39c

Costume Velveteens, all shades, per yard.....50c

36 inch Corduroy Velveteens, all shades per yard 59c

Children's extra weight Hosiery, all sizes, per pair .....10c and 15c

Burson Hose, per pair 15c
Full size Cotton filled Comforts, at .....98c and up

Cotton Blankets .....39c and up

Wool Nap and All Wool Blankets at special prices.
Crib Blankets 39c

Secure your needs at Bragdon's. A store with dependable merchandise at convincing prices.

THE BRAGDON DRY GOODS CO.
MASONIC TEMPLE "THE STORE ACCOMMODATING" FOURTH AND CHILLICOTHE

Eastern Railroad Men Get Increase

New York, Nov. 11.—The long controversy between railroads of the East and their conductors and trainmen, over the latters' demands for more pay, ended last night. The employes are granted an increase in wages averaging 7 per cent and totaling $6,000,000 annually—about half of what they wanted—from October 1 last effective for one year.

One hundred thousand men will share in the increase.

Thus ends by arbitration under the Newlaud amendment to the Erdman act a controversy that threatened at one time to tie up by strike the transportation facilities of all states east of the Mississippi river and north of the Ohio. The award of the arbitration commission filed late Monday afternoon in the federal district court is binding and final. The two board representatives of the employes filed a minority report in oblition and the two representatives of the forty-one railroads a dissenting opinion.

In reaching its awards the board ruled against the employes on four of the five points submitted as reasons why the increase should be granted and found for them on the fifth—the increased cost of living.

WRITE YOUR ADDRESS PLAINLY

A constantly increasing burden on Uncle Sam's back, which is testing the flexibility of his spinal column, is improperly addressed mail. It is a growing evil for which the federal officials ar already injecting serum into the postal system to kill.

Orders to postoffice heads all over the country are being sent to warn the public of the necessity of correct addressing.

Delay in delivery of the mail will be noted in the future by a stamp on the epistle stating the reason.

Write your addresses plainly and use correct and complete addresses to insure prompt delivery.

Street addresses, room or office numbers in buildings and the city and state are all essential. In the larger cities, where the intersection of streets is given, it is advisable to designate the corner.

K. OF C. OFFICERS WERE INSTALLED

Installation of the newly elected officers featured the meeting of Portsmouth Council, Knights of Columbus, at their lodge home on second street, Monday evening, which was largely attended. District Deputy Charles Moyer, of Ironton, had charge of the installation ceremonies, which were most impressive. The list of officers was headed by John W. Russell as grand Knight.

Following the installation exercises, a luncheon and smoker was held in the club rooms. Rev. Father J. E. McGuirk and T. Goebel were guests of honor, and their stirring addresses provoked much applause and enthusiasm. Short addresses were made by Frank Knight Russell, Henry Burlinge, Albert Burling, Oscar Mandel, Edward Glockner, Anthony G. Billian and Charles Jefferd, all of whom gave very interesting accounts of the big class initiation and anniversary banquet given by the Cincinnati Council, Sunday.

Awards Made To Section Foremen

Says the Roanoke World:

"The announcement of the awards to the different section foremen as a result of the recent inspection made throughout the entire line of the Norfolk and Western railway has just been made public and the names of the winners of the prizes offered for good work given out.

"The number of miles of track taken care of by the different foremen varies widely, according to local conditions, and is as low as two miles in some cases and as high as twelve miles in others. The averages of the winners also vary, the lowest being 7.79 per cent, and the highest 9.50 per cent, 10 per cent representing perfect.

"These annual inspections are productive of a great deal of interest among the track men of the company and considerable rivalry results as to who shall have the honor of having his section in the best condition. It is said that one foreman, who is the father of a large family, took his children and grandchildren the night before the inspection and, with brooms, swept the entire stretch of track over which he had control. He was one of the winners when the awards were made known.

"The prize winners and the amount of their prizes on the Scioto division were as follows:

No. 15:
Mack Bailey Hewlet .... $ 30
Chas. Felty—Glenhayes 20
Elva Dean—Neal 10

No. 16:
John Wineka—Sheridan $40
David Dessler—Winchestersburg 20
Wm. Hack—Franklin Furn... 10

No. 17:
Wm. Fiddler—Omega $30
Oscar Tope—Kingston 20
D. Glaze—Wakefield 10

No. 18:
A. McVann—Barden $30
Maurice Brumley—Winchester 20
Chas. Carter—Williamsburg.. 10

LIVE YOUR LIFE AND LIVE IT WELL

Your Hopes and Aims Never Reach the Height of Desire When Physically Unprepared

You've got one life to live and the span is short. You've not a brief time to do what you ought to do—what you want to do.

You can be somebody or nobody, and ought to be happy and healthful. Sick and sour health keeps you happy.

If you are nervous, irritable, have the blues—if your food doesn't nourish you—if you get tired out doing the simplest things—if you've lost interest in your affairs—you are in need of a special tonic.

You need this special tonic to steady your nerves, to get your back in fine fiber and muscle strength again.

The great tonic for such conditions is now to be had today.

"Wendell's Ambition Pills" is this special tonic. Get it from Worster Bros., and the druggist is authorized to refund your money if results are not as expected.

Get a box for your first opportunity. "Ambition Pills" the same price everywhere.

Mail orders filled, charges prepaid, by Wendell Pharmacal Co., Syracuse, N. Y.

New Members Are Admitted

Minor Foster, Clinton Skeens and Wm. Ashley were admitted to the Electrical Workers' Union at a meeting held Monday night.

WILL BANQUET MEMBERS

Because of the opening of the Bijou Lecture Course, Monday night, the monthly meeting of the Superintendents' and Foremen's Association of the Selby Shoe company was deferred until Thursday night. Members of the association are to be tendered a banquet by George D. Selby and other officials of the company.

Goes To Easton.

L. C. Peel has shipped the household effects of Albert Carver to Easton, Pa. Carver has been employed a san electrician at the steel plant.

November Is The Month

--that you look for your Thanksgiving outfit.--Come to my new store where you will find a large assortment of Coats, Suits, One-Piece Dresses, Skirts and Furs of the latest styles and materials. When you buy your clothing at my store you get Style, Quality, Fit and prompt service at a saving of 20 per cent.

JOSEPH BROWN
KRICKER BUILDING
813-815 GALLIA STREET

Rabbit Season To Open On Saturday

There is a general polishing up of firearms and a hurried roundup of the poor hounds who have received scant attention from their owners since the close of last season, among local sportsmen, all because of the fact that the rabbit hunting season opens next Saturday. Reports from all over the state indicate that there is plenty of game and Scioto county is not to be an exception to the rule.

However, several of the farmers in this county are determined that there is to be no slaughter of game on their premises, so the poor hunter will be compelled to pay strict attention to the places which he selects for hunting grounds. Some farmers will not permit hunting under any circumstances, while others will issue permits to their friends.

There is a closed season on quail until 1915, and General Speaks is receiving reports from all over the state that the game is now plentiful and will be abundant by November 15, 1915.

MACK BUYS FINE CAMERA

Francis Mack, manager of the Lyric theater, is the owner of the best moving picture camera ever sold in Portsmouth. It is an Ernemann Model A, foreign type, and was purchased Monday from Virgil Fowler for $750.

The camera is equipped to take moving pictures in every conceivable manner, backward and forward, daylight, twilight and trick pictures, and embraces every known improvement to date.

Mr. Mack expects to use the camera in taking local views, which he will project on the screen at the Lyric in addition to his daily high-class program.

In Winter Quarters

George Wurster had his motorboat, Rexall, stored in the Dice building, Monday. It will be permitted to sleep the sleep of the innocent until George hears the first shrill note of the robin in the gentle spring-time.

Stahler is the sole agent for Reznor gas heaters. adv 10-3

Conductor Black Better.

John Black, an N. & W. conductor, who has been in Colorado Springs for the past two months, has written that he is much improved. He also stated in his letter that if he keeps on improving he will be able to leave the Springs in a short time.

Health Restored by Eckman's Alterative

Glandular trouble, very frequently diagnosed by physicians as "Tuberculosis in the Glands," has been found to yield to Eckman's Alterative when other treatments did not bring relief. Eckman's Alterative is a medicine which during the past fifteen years has brought almost many recoveries even in a number of supposed hopeless cases. Read this:

297 Lauriston St., Phila., Pa.

"Gentlemen: In March, 1906, my doctor pronounced my case "Tuberculosis in the Glands" and a number of operations in a hospital failed to benefit me. In the meantime a friend of mine advised Eckman's Alterative. The wounds in my neck were still open and in a frightful condition, when I started to take it. After using two bottles I found I was improving, having gained weight, could eat and was able to sleep. I continued using it until I was well, which was in November, 1910. On November 11, 1910, I started to work, and since that time I have not lost one day's work through sickness. I highly recommend Eckman's Alterative to anyone who is suffering from Gland trouble."

CERTIFIED: JOSEPH R. WHITE

Alterative ship-shapes the system.

Eckman's Alterative has been proven by many years' test to be most efficacious for severe Throat and Lung Affections, Bronchitis, Bronchial Asthma, Stubborn Colds and in upbuilding the system. Contains no narcotics, poisons or habit-forming drugs. Ask for booklet telling of recoveries, and write to Eckman Laboratory, Philadelphia, Pa., for evidence. For sale by all leading druggists.

SEVEN HURT IN AN EXPLOSION

Ironton, O., Nov. 11.—An explosion at Lawrence Furnace Sunday injured seven men, three of them seriously. The men are John Goodman, Tom Minard, Albert Walters, Claire Goodman, Albert Shupe, Fred Addis and Jean Hensley.

John Goodman, Tom Minard and Robert Walters are badly hurt. All the men are badly burned. It is thought that the three latter named men may lose their sight. All are married.

FRESH FISH
J. J. Orlett, 217 Market Street. Home Phone A 346. Tues, Thurs-tf

Attending Horse Sale

H. S. Grimes left Tuesday for Washington C. H. to attend the big horse sales in progress there this week. Mr. Grimes' trotter, Judith Wilkes, is to be sold during the sales. Dick Lorey will also attend the sale, planning to go to Washington C. H. Wednesday morning.

HUSBAND IS MISSING

Failure to hear from her husband for several months is causing Mrs. C. J. Dieder of Milton, W. Va., much worry and she has written to local officials with a request that they assist in a search for him. Dieder is supposed to be located in Portsmouth, his last communication to his wife carrying the information that he was working here.

Will Inspect Local Lodge

The annual inspection of the local branch of the A. O. U. A. M. will take place on Saturday, November 29, and General W. S. Sparks, of Dayton, and Col. A. C. Bauer, of Cincinnati, officers of the uniformed rank, will be here to conduct the inspection.

Home Was Quarantined

Diphtheria developed at the home of John Kilsoyne, 1552 Eleventh street, Monday and the home was placed under quarantine. Cases dismissed were: Alva Kern home, 1122 Eighth street; James Kemp home, 1925 Ninth street, and Clarence Wansee, 1275 Third street.

Directors Will Meet

The directors of the Masonic Club will meet this evening at 7 o'clock. Business of importance.

Steece Was Visitor.

S. B. Steece, one of Ironton's leading business men and live wires, paid Portsmouth a business visit Monday.

TRIED TO SELL LAMPS

The police are counting on the arrest of the two young men, who are suspected to have forced their way into the new offices of the Hanson Furniture Company and stolen lamps. Two young men attempted to sell a lot of lamps here Monday day night at various places in the north Hanson building.

DR. G. A. SULZER

In Portsmouth Thursdays and Fridays. Office 916 Second Street. Eye, Ear, Nose and Throat. adv.

C. E. Berridge Appointed

C. E. Berridge, well known in this city as a former newspaper man and chief of police of Ironton, has been appointed tax commissioner of Lawrence county. He will make a good official.

For Children There Is Nothing Better

A cough medicine for children must help their coughs and colds without bad effects on their little stomachs and bowels. Foley's Honey and Tar exactly fills the need. No opiates, no harsh drugs to constipation follows its use. Stubborn colds, whooping cough, croup and croupy coughs are quickly helped by this sweet, safe, reliable medicine. Sold everywhere. Get the genuine. Refuse substitutes. Then force of habit, insist on the genuine Foley's Honey and Tar Compound in yellow package. For sale by all druggists.

Will Go On A Vacation

George McMahon, of the Sunshine Honors, is planning to take a short vacation from work in the near future. On Tuesday he leaves for Cincinnati, where he will consult a specialist in an effort to secure relief.

Lumber Man Here.

Richard Scott, of Carlettsburg, Ky., an employe of the Yellow Poplar Lumber Company, of Ironton, is in the city on business. He will go from here to Tennessee to arrange for the cutting and shipping back a great quantity of timber.

Hooray! Baby To Rule the House

No Longer Do Women Fear The Greatest of All Human Blessings.

It is a joy and comfort to know that the mental anguish of pain and other discomforts that are said to precede childbirth may easily be avoided. No woman need fear the slightest discomfort if she will quickly ward off with the well-known and time-honored remedy, "Mother's Friend."

This is a most grateful, penetrating, external application, that at once softens and makes pliant the abdominal muscles and tissues. They naturally expand without the distress, strain, and pain that only begins at childbirth to nervous, twitching nerves. For there is an entire freedom from nausea, discomfort, sleeplessness and dread that so often have their impress upon the babe.

The mother is therefore one of the happiest, peaceful mothers-to-be, and too much stress can not be laid upon the remarkable influence which it exerts, happy, peaceful days, upon the health and temperament of the generation to come.

Mother's Friend is recommended only for the relief and comfort of expectant mothers, is sold at all drug stores at $1 and upon receipt of price, $1.00 per bottle, sent free by the Bradfield Regulator Co., 120 Lamar Bldg., Atlanta, Ga., for a book of valuable information.

WHY THE GRAND WILL HAVE A $1,000 SHOW

A [illegible] of you purchase some [illegible] on for about $500 to open the Grand and make $500 or more for yourselves, as patrons are sure to fill the new theater the first night." is what we have been asked by many of our patrons said Managers Tyree and Taylor of the New Grand today, in discussing the opening of their theater, November [illegible].

"We could have done that and made a nice sum of money, undoubtedly, but we and all the people in the city have lauded a new theater so long that we decided to obtain some attraction in keeping with the splendid new house to fittingly celebrate the event. That is why we went out and secured the American Grand Opera company which will cost us more than $1,000."

This attraction comes here from Cleveland and Hamilton, and goes from here to Richmond, Ind., and then into Chicago. It is one of the finest organizations of its kind the country has seen this season, and aside from being the opening attraction is personally endorsed by our theatrical managers as one of the events of the local season. The music will be varied enough to please all.

$5 Reward for the return or information leading to the return of the Thomas bicycle, with Pennsylvania cup tires, stolen from the store of C. J. Schnaud, on Gallia street, last Wednesday evening, November 5th. 10-tf

"NARCOTICS Do Nothing But HARM."

says Dr. Hayes W. Wiley, ex-chief U. S. Bureau of Chemistry. Any reliable druggist will inform those afflicted with Piles that all of the old pile medicines are filled with opiate and other Narcotic Poisons, injure all who use them and result in a delayed or surgical operation.

EURSAN PILE REMEDY is the only Non-Narcotic, Non-Poisonous and reliable Pile Cure. Therefore the only Logical Pile Cure.

EURSAN is guaranteed to cure. The most reliable druggists in Portsmouth sell EURSAN, namely: WURSTER BROS., the Rexall Store; FISHER & STREICH; GEO. W. FRILING; FRANK AMANN.

Diamonds AND Watches

The Only Gifts That Last A Life-Time

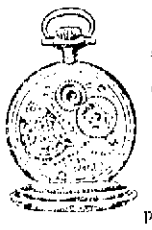

Diamonds are also a splendid investment as they are constantly increasing in value.

Select one now for Christmas. Upon a small deposit we will lay same aside until Xmas.

Every article in this store is marked in plain figures. ONE PRICE TO ALL.

W. L. WILHELM
THE RELIABLE JEWELER
307 Chillicothe Street. Opposite Post Office

WHY HAVE COLD WET FEET?

When you can own a pair of storm Alaskas that keep your feet as warm and comfortable as a spring day in June. Why not get them today?

845 Gallia St. FRANK J. BAKER Overgaiters Viscal Oil
THE SLEEPLESS SHOEMAN

Back In Our Old Home

EIGHTH AND CHILLICOTHE STREETS

Bills payable on or before the 10th of each month.

THE PORTSMOUTH GAS COMPANY
BOTH PHONES

Horse blankets and robes at Stabler's. adv 10-3

My Dental Work Appeals to People

who want the **Better Grade of Work**, but do not want to pay fancy prices for it.

Five years of successful practice in Portsmouth has proven the above statement.

My prices are as low as is possible to give.

Good, Honest Dental Service

Bring your tooth troubles to me.

I Guarantee My Work

H. E. HAWK
DENTIST
Corner Third and Chillicothe Sts.
Office Hours: 8 a. m. to 8 p. m.
Home Phone 1217

NOTICE!
Stone's Wrapped Cakes
ALWAYS FRESH
Sold exclusively by the
MODEL GROCERY
BRUCH & HURTH
GALLIA AND SINTON

Hotel Manhattan
—AND—
Restaurant
European Plan. Reasonable Rates. Rooms and Bath
MAHERAS BROS., Proprietors.
18 GALLIA

CHESTER KERR
Dry Cleaning Pressing
Prices Reasonable

HOUSE OF QUALITY
HARDMAN
KIMBALL
REHING
MILTON
Finest line of Standard Makes of Pianos and Players in the city.
Largest dealers in Southern Ohio.
ONE PRICE TO ALL
The Hutchison Music Company
848 GALLIA STREET

EVENING TIMES SPORTS

WILL REGULARS PLAY THE VARSITY

The game of football that the local high school had scheduled with Maysville has been cancelled. By the cancelling of this game both teams of Portsmouth have an open date and an effort is being made to book two games before Saturday if possible. If two games cannot be booked it will mean that Portsmouth high will have to get one season without a full schedule. The first team, or regulars, is trying to get a team of ex-members of P. H. S. who are residents of the city at present together for a game for Saturday. The biggest part of the Smoke House team are graduates of P. H. S. and have had considerable experience on the gridiron. The game would be a sure go if the faculty would only give it their sanction.

GIANTS WANT GAME

The football game that was scheduled between the Portsmouth Giants and Chillicothe at the latter city Sunday was cancelled by the Ross countians at the eleventh hour Saturday. The Giants are trying to book a game for next Sunday at Millbrook park with a team from Huntington. The Giants only average 140 pounds, but have sent challenges to teams of surrounding cities who average under 175 pounds. When a team makes that kind of a statement they certainly must have the stuff to back it. The team is composed of members who are gentlemen in every sense of the word and whenever they start a game it never breaks up in a fight. Any team wanting a game ser Walter Brehmer of Ninth street, who is manager of the Giants.

All Seats Sold

New York, Nov. 11.—Seats for the Army-Navy game, November 29, at the Polo grounds, allotted for public sale have all been taken, according to announcement today. A few boxes at $50 and $100 remain. More seats for public sale may be provided if army or navy officials turn back any of those allotted them. There were 45,000 tickets issued.

Dick Smith Is To Run Ironton Club

Boston, Nov. 11.—The directors of the Boston baseball team held a meeting this morning with Dick Smith relative to the matter of a manager for the Ironton team next year. After the interested parties reached an agreement on the price Dick offered his resignation as manager and the deal was closed. He will begin immediately to get good players in line and he promises us a great team for next year. Dick will play first base and with his fine stick it will mean Pal Ironton will be better regarded in the local corners than any team in this league.

Dick is a crack ball player and a natural leader. He won three successive pennants for Springfield in the Three-I league and last year led the Scranton, Pa., team. He has real estate interests in Boston and naturally preferred to stay here if it was possible to make satisfactory arrangements.

Baseball fans will rejoice to learn that he has been engaged to manage the locals, and it has already been suggested that the opening day be made Dick Smith Day. Efforts will be made to crowd the park as it has never been crowded before. The selection of Dick as manager will meet with hearty approval from all the fans and will give other teams in the league a nervous chill.

CLAIMING STATE CHAMPIONSHIP

The Huntington Herald-Dispatch says: "The state championship of high schools having been claimed by the Huntington high school Saturday by winning from Parkersburg high, to the tune of 19 to 0, Coach Patterson was very exuberant last night. In commenting on the game Coach Patterson said: 'I have a pretty fair team and I would like to show the people of Huntington and the state what my team can really do on a dry field. By defeating Parkersburg Saturday we have an undisputed claim to the state championship of high schools, better in fact than Wheeling who defeated the Wood county boys by the score of 13 to 0.'"

Ritchie Outpointed Chesty Leach Cross

According to the New York critics Lightweight Champion Willie Ritchie outpointed Leach Cross in their ten round fight last night in Madison Square Garden, New York. Both men were on their feet fighting like mad when the bell rapped in the tenth.

Cross insists that he fought cautiously because of an injury he suffered while training for this rolling good fight, which was witnessed by 15,000 lovers of the padded mitt. It was the first time Ritchie exhibited his wares to a New York audience. He was voted a real champion.

Carrying a kick in each hand as agile as Frankie Fane in the heyday of his career and showing a predisposition to swap punches with any of his opponents, Ritchie was unanimously voted a real champion. He had Cross in trouble several times, but the West Side soldier was too smooth for Ritchie. When he got on that leg he invariably wiggled out of trouble with reckless precision. There is no lightweight writing cards to the newspapers who can put Cross away in ten rounds.

Teams To Battle For Side Wager

Articles of agreement have been drawn up between Manager Harry Gillen of the Smoke House eleven and the manager of the Ironton football team for a game to be played November 23. For a side bet and the gate receipts.

The game at Millbrook stadium Sunday afternoon broke up in a row, and the question of supremacy was undecided. One of the conditions of the agreement is that each team shall present the same lineup as was in the game Sunday. Whether the game will be played in Portsmouth or Ironton has not yet been decided upon.

ZOWIE WHAT A SLAP!

The Federal league had best go slow in its warlike schemes. If the big leagues get seriously angry they may take a terrible revenge by withdrawing their clubs from St. Louis and forcing the Federals to provide all the baseball for that city.

White Sox Beaten

San Diego, Cal., Nov. 11.—The New York Nationals Monday defeated the Chicago Americans 4 to 3. New York won in the last half of the ninth when Chief Meyers sent the ball over the right field fence for a home run.

The score:

		R.	H.	E.
Chicago	0 1 0 0 0 1 0 0 1	3	9	3
New York	0 1 0 2 0 0 0 0 1	4	9	1

Batteries—Scott and Blair; Hearne and Meyers.

Street Car Hit Auto

A street car struck an automobile containing Stanley du Tenet, his wife and his sister-in-law, Miss Isabel Morgan, at Ridgefield and North State streets, Chicago. They escaped injury.

Ty Wants $15,000

Tyrus Cobb says he is not going to leave the Detroit club. President Navin, you know, has something to say about Ty's going. Cobb says he will demand $15,000 or his next years salary. Isn't it awful how some poor fellows have to worry where they are going to get their next pair of shoe strings?

Needham Named

Steubenville, O., Nov. 11.—The appointment of Thomas Needham, the National league catcher, as director of public safety, was announced here today by Mayor G. W. McCleish. Needham is at present a member of the Chicago National league team and was formerly with the Boston Nationals.

WAVERLY WAS SWAMPED

Kingston played football Saturday and won, 69 to 0. The other eleven players in the game come from Waverly. Next Saturday Kingston plays Wellston. The latter has been beaten twice by the Portsmouth high school and the relative strength of the teams can be compared after the game.

Waverly's crushing at the hands of Kingston was a crime. Waverly didn't have as much chance to win as the Allies had of becoming the state capital.

To Fight Murphy

New York, Nov. 11.—Willie Ritchie vs. Hugh Tommy Murphy at San Francisco, December 5.

This match was clinched here Monday when Harry Foley, manager of the lightweight champion, telegraphed to James W. Coffroth at San Francisco tentative acceptance offer for the bout. The match was made without regard to the outcome of Ritchie's battle with Leach Cross.

GOEHLER WAS DRAFTED

A special from Columbus says: President Hellbacker of the Central League has drafted for Umpire Goehler, of Akron, to become a member of the left staff. Goehler worked the last season in the Ohio State league.

Earl White and Jim Weeks captured three of the finest dogs ever seen in these parts Saturday evening while hunting in the hills back of New Boston. They say the dogs were wild.

CHINCHILLA OVERCOATS

We have created a sensation on them this season.

Tailors, clothing merchants and the general public wonder how we can make Chinchilla Overcoats of such high quality and especially such elaborate styles for the price. Well, we are doing it just the same.

COME IN TOMORROW AND ORDER ONE YOURSELF. SAVE A TEN SPOT.

NO MORE **$15** NO LESS

MADE TO ORDER GUARANTEED THROUGHOUT MADE TO MEASURE

Nearly a hundred other styles of Overcoatings also. Suits to order $15 too.

United Woolen Co

TAILORS TO THE MASSES

513 CHILLICOTHE STREET OPPOSITE POST OFFICE

Reserves Routed By Ashland High

The Portsmouth High School Reserves who journeyed to Ashland last Saturday were trounced by the upriver lads to the tune of 41 to 2. The only score made by Portsmouth was a goal-block which netted them their two points. The boys say that they were not given a fair deal because the umpire and referee were the coaches of the Ashland team. The boys took care of themselves as no member of the faculty accompanied the team. Captain Horchow and Meister handled the money end of the game for the local.

The Reserves have an open date for Saturday, but on the next Saturday they will go to Waverly where they play a return game.

Leslie Nutter, left end of the locals, was the star player of the game. The following was the lineup of the two teams Saturday:

Ashland		Portsmouth
Zerfoss	L. E.	Nutter
Foltz	L. T.	Meister
Newland	L. G.	Ross
Walston	C.	Anderson
Corden	R. G.	Specher
Vanhouse	R. T.	Lewis
Geiger	R. E.	Simpson
Preston	Q. B.	Horchow
Kitchen	L. H. B.	King
Andrews	R. H. B.	McHenry
Hopkins	F. B.	Fee

Confer On Bridge

Mayor-elect Adam Frick was in conference with Engineer A. T. B. Somerville Tuesday relative to the plans of the new bridge that is to span the Scioto river. It will be 30 days yet before the Mt. Vernon Bridge company will make their first shipment of iron.

Mr. Newland Out.

James Newland of Harvard street, who was injured some time ago by plunging down an elevator shaft at the Irving Drew Shoe company's plant, is able to be about again.

Always on Sale by

For Sale in Portsmouth by ANDERSON BROTHERS

To Re-Enter Business

"When I retire from office after the first of the year," stated John M. Williams, service director, "I am going to engage in the contracting business. I have several opportunities to enter the real estate field, but prefer the contractor's work."

And thus Mr. Williams dismissed the query of a friend as to his future plans.

Valjean In Fight

The liberal element in Anaheim, Cal., won out in their recent wet and dry election, which was so bitterly fought by both sides. The wet's majority was 240, out of 1500 votes cast. Editor J. E. Valjean, formerly of Portsmouth, led the fight for the Business Men's League, which was a liberal organization. A series of cartoons figured prominently in the spectacular campaign.

Changes At Waterworks

Announcement has been made by Service Director Williams of the resignation of two men at the city waterworks. Charles Moritz, chief engineer and Warren Riddlebarger, well man, have severed their connections with the city to take jobs with the Portsmouth Steel company.

Spencer Gowdy succeeds Moritz as chief engineer and John Hughes assumes the duties of well man. Charles Wishon succeeds Gowdy as engineer and James Boyd steps into Wishon's shoes as fireman.

Bike Was Stolen.

Harold Parks flirted with pneumonia when he rode his wheel down Tuesday morning. Fortune favored him when he escaped pneumonia, but Fate took a hand in the game when Parks had his wheel stolen. The last seen of it the bike was reposing in the rack in front of the Masonic Temple.

BUYS GOODS IN EAST

Felix Haas took his departure Tuesday afternoon for New York and Baltimore, where he will search the markets for holiday goods for his Chillicothe street store. In order to meet the demands made on certain lines of clothing Mr. Haas found it imperative that he hustle off to New York and Baltimore to replenish his stock.

Will Go To Hospital

Application for admittance to the county infirmary was made by Thomas Ash, aged 45, a native of Greenup, Ky., Tuesday morning. As he is a tubercular victim, he will be transferred to a state hospital.

DR. W. E. GAULT

733 SECOND ST.

Office Treatment Of

Rectal Diseases

Ozone and Electricity Used in Chronic and Nervous Troubles

No loss of time from Office or Factory

Telephone 77

LEGAL NOTICE

Sealed proposals will be received at the office of the Auditor of the City of Portsmouth, State of Ohio, until 12 o'clock, Noon, Tuesday, December 16, 1913, for the purchase of Five Thousand ($5,000.00) Dollars Sewer Construction Bonds, City's Proportion, dated November 1, 1913, and maturing as follows: Ten bonds, $500.00, November 1, 1920.

Said bonds are coupon bonds, to in number, and numbered consecutively from 111 to 120, both inclusive of the denomination of $500.00 each, bearing interest at the rate of five (5) per cent per annum, payable semi-annually on the first day of May and November in each year, at the office of the Treasurer of the City of Portsmouth, State of Ohio, and are issued under the authority of Ordinance Number 1012, passed by the Council of said city on September 17, 1913.

Each bid must be accompanied by a certified check on some solvent bank payable to the order of William N. Gableman, City Auditor, in an amount equal to 2 per cent of the par value of the bonds bid for. All bids must be unconditional, and no bid in an amount less than the par value of the bonds bid for and accrued interest to date of delivery will be considered.

Proposals shall be sealed and endorsed "Bids for City of Portsmouth Bonds," and addressed to the City Auditor, Portsmouth, Ohio.

The right is reserved by the city to reject any and all bids.

By order of Council.

WILLIAM N. GABLEMAN.

Nov. 11-4 Times. City Auditor.

LEGAL NOTICE.

James Graham, residing at Windsor, Missouri, and Charles Funk and Margie Funk, residing at Little River, Kansas, will take notice that on the 20th day of March, A. D. 1913, Nathan W. Kent filed his petition in the Court of Common Pleas of Scioto County, Ohio, in Case 13127, against the above-named parties and others, praying for the partition of the following described real estate:

Situated in the Township of Madison, County of Scioto, and State of Ohio, being the South one-half of the Southwest quarter of Section 17, Township 4, Range 20, except that portion thereof described as follows, to-wit:—

Beginning at the Southwest corner of said tract of land; thence running East twenty-nine (29) poles, thence North five (5) poles and ten (10) feet; thence West twenty-nine (29) poles to the line between John Sykes and Edward Milam; thence South five (5) poles and ten (10) feet to the place of beginning; said premises being the same premises conveyed by Stephen A. Graham, et al., to William Graham and Sarah E. Graham.

The said plaintiff, Nathan W. Kent, claims in his said petition that said James Graham is entitled to a one-sixteenth part of said premises and that said Charles Funk is entitled to a one-sixteenth part of said premises, and said Margie Funk is the wife of said Charles Funk.

Said parties are required to answer on or before the 20th day of December, 1913.

MILNER, MILLER & SEARL,

Attorneys for Nathan W. Kent.

Oct. 21-5 Times.

MECCA is the largest selling brand of cigarettes in America today, because MECCA quality gives perfect satisfaction to millions of smokers.

The tobaccos in this mild, mellow Turkish Blend are selected by the greatest leaf-experts in Turkey and America. There is no other cigarette like MECCA in the world.

MECCA sales are growing steadily, month by month—because competition is inducing more smokers to compare MECCA with other brands.

MECCA in the new foil package of 20 cigarettes for 10c is wonderful value. The foil wrapping keeps the cigarettes fresh—the package is convenient, fits easily in the pocket.

A trial will convince you that MECCA quality is beyond price.

MECCA Turkish Blend CIGARETTES

In the new foil package

20 for 10c

Much Interest In Baptist Revival

In the revival meetings at the Hutchins Street Baptist church there is still a deep interest. The inclement weather has reduced the attendance the last two nights, but yet the results have been good. On Sunday night there was one conversion and two united with the church. Monday night two more were converted.

Rev. B. S. Akers, the evangelist, spoke on "The Lost Soul," basing his sermon on the story of Dives and Lazarus, Luke 16:20-25. Rev. Akers was very plain and forceful in this sermon, reminding one of Billy Sunday.

Following are some extracts from the sermon:

"This is a day in which men and women do not care to hear of that doom that awaits the unsaved. They would rather listen to sweet stories of the beauties and joys of a land of eternal light. But there is an eternal night—a place of torment and burning that shall never be quenched. As truly as there is darkness and light in this world, even so there is an opposite to Heaven beyond. It is Heaven and Hell, and it is Heaven or Hell. You are making your choice of these two places. You will spend an eternity in one or the other. But there is a great gulf between.

"This is the only place in the Bible that records a conversation of these two worlds so opposite. One is down there in the depths, one up in the heights of eternal glory. 'Between us and you'—Oh what a vast separation, impossible. 'On one side behold the torment, the anguish, the pleading for one drop of water.'

"There is 'rejoicing in the presence of the angels'—the Bible does not say the angels themselves rejoice—over one repentant soul.

"I'd rather think of my sainted mother rejoicing at my return to God than the rejoicing of the angels.

"There is not one lost soul here tonight but who has many loved ones in Heaven who would rejoice if you would come to Jesus.

"Souls do not lose their memory, nor their affections, nor their influence when they leave this world.

"Notice the two characters in this story. One is very rich, the other very poor. Now they are reversed. The rich is poor and the poor rich. Some have an idea that the poor man has a much better chance for Heaven than the rich. That is not the Lord's teaching here. Let me tell you, the poorest man in Portsmouth, in his rags and misery, can go to Hell as quick as the multi-millionaire.

"This poor man is laid at the door of the rich one. This is common in the East. Men pass and look upon him and ignore him. The dogs look upon him and help him. A dog has more principle than some men have.

"Dives would not notice Lazarus there. But God noticed him and knew him and he knew God, and the angels came and bore him away on their snowy pinions to 'Abraham's bosom;' and the rich man died and was buried and 'lifted up his eyes in torment.' Hell to some means hades and to others means the grave.

"Can you picture flames and groans and torment rolling up from an open grave? Now Dives can look up and see and recognize Lazarus and plead, 'Send an angel, send one drop of water, send Lazarus.'

"Now listen to the answer to the plea: "Remember, you had your time. You had ample opportunity. You turned it all down.'

"'But there is one more request,' says Dives. 'I have five brethren back there on earth; please send some one and tell them of this awful place lest they come here too.'

"Could one of the departed talk that way about the grave? Why, the grave is something none can escape. Hear the reply to this request: 'They have Moses and the prophets; if they will not hear them they would not be persuaded, though one arose from the dead.'

"Can a little one that God has taken or some loved one over yonder bring you to God? You have Moses and the prophets, and you have Jesus and the gospel. If you will not hear these, what can save you?

"Some will ask: 'Can a mother over there in glory know of her lost boy in Hell?' No, no. Nothing can ever mar the perfect peace of Heaven. Call up Dives, ask him if there is a Hell. Hear him: 'Yes, it is an awful, unspeakable reality of torment.'

"Oh, Dives, if I could unlock the gates of perdition and let you return to earth and to all its conditions, what would you do? 'First, I'd come to the altar tonight and call upon Jesus who is able to save to the uttermost; then I'd tell my brethren, and I'd hasten on through all the earth and to the highest mountain top; I'd speed away to signal the danger to every man.'

"Yes, but there is the great gulf. Redemption is now. There is no remedy, no opportunity after this earth life. What more can God do than He has done? You say you don't believe in Hell. Well, if that be actually true, God ought not hold you responsible. He ought to let you through on your profound ignorance.

"Perhaps Dives pretended not to believe, too, but he had to believe, as some in this city will have to do, after every opportunity for escape has been neglected and lost forever. Now is the day of salvation. Come tonight."

These services will continue throughout this week, every night at 7 o'clock.

Do you realize what coloring and harmony means in your home? A. D. Heuncke & Co. adv 5tf

WAS SNIPPY THIS A. M.

Tuesday morning was the coldest morning of the fall season so far, the thermometer at Dr. Harry Schirmann's office registering 18 degrees above zero about five o'clock.

This is nine degrees lower than the lowest temperature Monday morning, and the change was quite apparent to the early risers Tuesday morning.

RIVER NEWS

Rains and thawing snows in the upper tributaries of the Ohio have filled the pools and started the river on the upward grade. A passable boating stage for the next few days is predicted.

Three towboats, the J. O. Donaldson, Sallie Clark and James Moore, which have been anchored in the local harbor for several days, owing to the low water, made their getaway Tuesday morning. The crews arrived from Pittsburg, Monday evening, and went immediately to the boat. Steam was up and the boats were away on their trips on the rise early Tuesday morning, headed for Pittsburg with empties.

The local stage is 7 feet 2 inches and rising slowly. Boat departures Wednesday are: Greenwood for Pomeroy at 10 a. m. Greendale down, 6 p. m. Klondike for Rome 2 p. m. and Greyhound for Huntington at 3 p. m.

Saddle Stolen.

What any one would want with the seat and not the wheel is a mystery to Charles Scheinbrege who reported to the police Monday night that some one had stolen the saddle off his bicycle.

Stahler sells the genuine Reznor gas heater. adv 10-2

FARMER'S WIFE ALMOST A WRECK

Restored to Health by Lydia E. Pinkham's Vegetable Compound—Her Own Story.

Westwood, Md.—"I am a farmer's wife and do most of my own work when I am able. I had nervous spells, female weakness and terrible bearing down pains every month. I also suffered much with my right side. The pain started in my back and extended around my right side, and the doctor told me it was organic inflammation. I was sick every three weeks and had to stay in bed from two to four days.

"It is with great pleasure I tell you what Lydia E. Pinkham's Vegetable Compound has done for me. I have followed your directions as near as possible, and feel much better than I have felt for years. When I wrote you before I was almost a wreck. You can publish this letter if you like. It may help to strengthen the faith of some poor suffering woman."—Mrs. JOHN F. BEARDS, Westwood, Maryland.

Women who suffer from these distressing ills peculiar to their sex should not doubt the ability of Lydia E. Pinkham's Vegetable Compound to restore their health.

If you have the slightest doubt that Lydia E. Pinkham's Vegetable Compound will help you, write to Lydia E. Pinkham Medicine Co. (confidential) Lynn, Mass., for advice. Your letter will be opened, read and answered by a woman, and held in strict confidence.

DON'T SCOLD AN IRRITABLE CHILD

IF LITTLE TONGUE IS COATED, SURELY GIVE "CALIFORNIA SYRUP OF FIGS."

Mother! Your child isn't naturally cross and peevish. See if tongue is coated; this is a sure sign its little stomach, liver and bowels need a cleansing at once.

When listless, pale, feverish, full of cold, breath bad, throat sore, doesn't eat, sleep or act naturally, has stomach-ache, diarrhoea, remember a gentle liver and bowel cleansing should always be the first treatment given.

Nothing equals "California Syrup of Figs" for children's ills; give a teaspoonful, and in a few hours all the foul waste, sour bile and fermenting food which is clogged in the bowels passes out of the system, and you have a well and playful child again. All children love this harmless, delicious "fruit laxative," and it never fails to effect a good "inside" cleaning. Directions for babies, children of all ages and grown-ups are plainly on the bottle.

Keep it handy in your home. A little given today saves a sick child tomorrow, but get the genuine. Ask your druggist for a 50-cent bottle of "California Syrup of Figs," then look and see that it is made by the "California Fig Syrup Company." Counterfeits are being sold here. Don't be fooled!

GOOD OUTLOOK FOR CORN CROP

Washington, D. C., Nov. 11—This year's corn crop promises to be the most valuable this or any other nation ever has produced, although the Department of Agriculture preliminary estimates of production issued today indicates it will be more than half a billion bushels less in size than the record crop of last year and the smallest since 1903.

Based on the departments figures of 76 7-10 cents per bushel, the average farm value on November 1, the crop as now estimated is worth $1,741,953,019.00, while the value of the 1912 record crop was $1,520,454,000.00. The most valuable crop previously was that of 1909, when it was worth $1,652,622,000.

A Consumptive Cough

A cough that bothers you continually is one of the danger signals which warns of consumption. Dr. King's New Discovery stops the cough, loosens the chest, banishes fever and lets you sleep peacefully. The first dose checks the symptoms and gives prompt relief. Mrs. A. E. Mertz, of Glen Ellyn, Iowa, writes: "Dr. King's New Discovery cured a stubborn cough after six weeks' doctoring failed to help." Try it, as it will do the same for you. Best medicine for coughs, colds, throat and lung troubles. Money back if it fails. Price 50c and $1.00. All druggists, by mail. H. E. Bucklen & Co., Philadelphia or St. Louis. adv.

Has Fine Meetings

Word from Rev. T. H. McAfee, pastor of the First Baptist church of this city, is that he is having splendid meetings at Toledo, where he is conducting an evangelistic campaign for four churches. The meetings are being held at a Presbyterian church, and the congregations of a Baptist, Congregationalist, Methodist and Presbyterian church have united for the meeting.

MRS. ALLEN HAS OPENED OFFICE

Mrs. Harvey Allen, agent in this section for the Columbus Mutual Life Insurance Co., on Tuesday opened her office in Room 56 of the First National Bank building, and began hustling for business. Mrs. Allen has had much experience in the life insurance field and was accounted one of the most successful agents in Columbus, where she was located for some years.

Brought Back Pet Cook

John Wartenburg, of Chillicothe street, has just returned from Point Pleasant, W. Va., his old home. He brought back a fine pet coon, which he has in his window.

Some Cold.

W. T. Jenkins, who lives near Lucasville telephoned the Times Tuesday that the mercury touched the 12 mark at his home at 6 o'clock Tuesday morning. This was perhaps one of the coldest spots in Scioto county.

REV. CATLIN IS NAMED NEW BOSTON PASTOR

That Orin Catlin, former shoeworker, has fulfilled his part as minister of the New Boston Christian church, is shown by the recent action of the official board of said church, in extending him a call to become their regular pastor.

Rev. Catlin is a self-made man. He burned much Standard oil in perfecting himself for the ministry, studying hard at night and working at his trade while the sun was shining. He has developed into quite a forceful speaker, while his knowledge of the scripture is the equal to many who hold sheepskin diplomas. He is very engaging, and through his efforts the New Boston church has been strengthened considerably while the outlook is very encouraging.

The church is now erecting a new houses of worship, one that will be a credit to their progressiveness. So far $2,000 have been raised, and when the church is dedicated in the early spring it is hoped to have the building entirely free from debt.

Rev. Catlin has worked untiringly for the new edifice, and through his efforts, together with those of the official board, the church has been wonderfully strengthened. At a recent meeting, presided over by Rev. Catlin, four adults united with the church.

THE NEW SUN

The bill at the New Sun for the first half of the week is headed by Adelaide Herrman, as "Cagliostro," the Master of Mysteries.

No entertainer of the American stage occupies so unique a position as Adelaide Herrmann, the wonderful exponent of magic and illusion. She is, in the first place, the only woman in the world who has ventured into the world of magic, and she is the logical successor to the most wonderful magician the American stage has even known, Alexander Herrmann, better known to playgoers in this country as Herrmann, the Great. Madam Herrmann is the widow of this remarkable entertainer, having been his pupil and assistant for many years prior to his unfortunate death. She involved many of the wonderful offerings of Herrmann, the Great, and since his death has offered original feats herself. His mantel has fallen on worthy shoulders, and today she stands alone in presenting these mysteries, possessing a delightful and temperamental presence, with a graciousness that places her at ease in whatever feat she attempts; she is at once a picture of pleasing personality to the eye while at the same time offering puzzling achievements, tipped with mysticism. She is introducing her latest and greatest illusions, "Merry Widow," "The Mystic Tea Chest," "Electrocution," "The Phantom Bride" and many others, assisted by Miss Julia and company.

Griffin and Emmert do a comedy sketch not easily forgotten. They are a hilariously enjoyable pair. There is a cause for this continuous hilarity that has not been duplicated here for many months. Billy Dodge presented some very clever comedy songs which was well received and was one big hit. Josephine Clairmont with pleasing songs and a good reel of pictures completed the bill.

Setting Mark Early Want 1,000 At S. S.

Charles M. Howland, superintendent of the First Christian Sunday school, announced Tuesday that he hoped the attendance next Sunday would reach the 1000 mark, so that he could tell the thousands who will gather at Davenport, Iowa, in attendance at the "Efficiency Congress" of the fame and enthusiasm of Portsmouth. Supt. Howland is one of the hardest workers in Sunday school work in the city. His first thoughts are of the school of his choice, but he is ever ready and anxious to lend a helping hand to any enterprise that will tend to increase the efficiency of other schools. He wants to go to Davenport with his enthusiasm at the popping-off point, just like the safety valve on a saw mill boiler steamed up to 175 pounds per square inch. If the attendance reaches the 1000 mark, and it probably will, the train cannot pull the superintendent to Davenport fast enough, and like as not he will want to climb into the engine cab and exchange places with the driver of the iron steed.

One of the attractions next Sunday will be at least two selections by the men's chorus of 200 voices, which is practicing so faithfully at Chester Kerr's shop on Offnere street every Tuesday evening. It is hoped the teachers will lend a helping hand toward getting 1000 at school next Sunday. The teachers will meet at the church tomorrow evening between 8 and 9 o'clock and Supt. Howland is desirous that every teacher be present. Watch for further announcements.

POLICE BAFFLED BY BIG ROBBERY

The police are baffled at every turn in their efforts to ferret the mystery attending the robbery of Anderson Bros. company's store sometime during the 36-hour period between Saturday night and Monday morning.

It developed Tuesday that two suits and two overcoats, instead of four overcoats, were stolen from the clothing department. Pearl Newland, manager of the clothing department, collecting his memory after the excitement of the discovery of the theft had somewhat subsided, learned that he dropped into the store Sunday evening about 6:30 to secure a pair of gloves he had forgotten Saturday night. He failed to notice anything disturbed at that time. This lends to the theory that Sunday night was the time the robbery was committed.

Sentiment among the police officials is divided on the time of the act. Police Captain Roina Walker is inclined toward the Sunday night theory, as are several other officials.

A large touring car, covered with storm shields, is playing a conspicuous part in the efforts of the police to unravel the skein of baffling uncertainties connected with the robbery. Belated pedestrians claim an auto was standing in the alley north of the Anderson building after midnight Saturday night. Others claim that while the storm raged furiously Sunday night, it stood on Third street to the south of the Anderson building. No one appears to have seen the occupants of the car or a possible driver. And no one has identified it as a car operated in this city.

Radiant Favorite Heaters at Stahler's. adv 10-3

BILIOUS?

If you have bad taste in mouth, foul breath, furred tongue, dull headache, drowsiness, disturbed sleep, mental depression, yellowish skin—then you are bilious.

SCHENCK'S MANDRAKE PILLS

quickly relieve and permanently remove the cause of this disorder, which is the result of liver derangement and severe digestive disturbance.

Wholly vegetable; plain or sugar coated. Get them from your dealer or by mail, 25 cents a box. Send for free sample.

Dr. J. H. Schenck & Son, Philadelphia

He leaves home a boy—he comes back a man. Have a good photograph made of him before he goes out in the big world—before the boyish features and expression have taken on the older impress.

Have a sitting made at King's today and spare yourself the regrets of tomorrow.

KING'S ART GALLERY

The Photographer in your town. 211 Chillicothe Street

What Is Woman's Beauty But Health

And the Basis of her Health and Vigor Lies in the Careful Regulation of the Bowels.

MRS. C. S. VANCE

If woman's beauty depended upon cosmetics, every woman would be a picture of loveliness. But beauty lies deeper than that. It lies in health. In the majority of cases the basis of health, and the cause of sickness, can be traced to the action of the bowels.

The headaches, the lassitude, the sallow skin and the listless eyes are usually due to constipation. So many things that women do habitually conduce to this trouble. They do not eat carefully, they eat indigestible foods because the foods are served daintily, and they do not exercise enough. But whatever the particular cause may be it is important that the condition should be corrected.

An ideal remedy for women, and one especially suited to their delicate requirements, is Dr. Caldwell's Syrup Pepsin, which thousands of women endorse highly, among them Mrs. C. S. Vance, of 511 South Ray street, New Castle, Pa. At times she had spells of indigestion so severe that she thought she would die. Syrup Pepsin regulated her stomach and bowels, and she attributes her excellent health today to this remedy.

All the family can use Dr. Caldwell's Syrup Pepsin, for thousands of mothers give it to babes and children. It is also admirable suited to the requirements of elderly people, in fact to all who by reason of age or infirmity cannot stand harsh salts, cathartics, pills or purgatives. These should always be avoided, for at best their effect is only for that day, while a genuine remedy like Syrup Pepsin acts mildly, but permanently.

It can be conveniently obtained at any drug store at fifty cents or one dollar a bottle. Results are always guaranteed or money will be refunded. You will find it gentle in action, pleasant in taste, and free from griping, and its tonic properties have a distinct value to women. It is the most widely used laxative-tonic in America today and thousands of families are now never without it.

Families wishing to try a free sample bottle can obtain it, postpaid, by addressing Dr. W. B. Caldwell, Ill. A postal card with your well, 519 Washington St., Monticello, Ill., name and address on it will do.

PHONES X 1085, 670. 1610 FIFTH STREET

J. CAMPBELL TAYLOR

LICENSED PLUMBER

HEATING GAS FITTING ELECTRICAL WORK

Our Fall Line of Suitings

Is on display for your inspection.

Try us for perfect fitting.

THE THREE LITTLE TAILORS

SERVICE QUALITY PRICE

Those are the keynotes upon which we are building up our business daily.

We can furnish you with Doors, Windows, Window Glass, Frames, Sash, Flooring, Ceiling, etc., promptly.

Also Cement, Lime, Plaster.

River City Lumber Co.

BOTH PHONES 137. TENTH AND LINCOLN

BANK CAFE

613 CHILLICOTHE STREET W. A. WARD, Prop.

Finest line and best assorted stock of Wines, Liquors, Champagne and cigars in the city.

ALL KINDS OF BULBS AND THE VERY BEST

Now is the time to buy them Hyacinths, Tulips, Crocuses, Narcisses, and Chinese Sacred Lillies.

THE FISHER AND STREICH PHARMACY

P. M. STREICH, Prop.

Wholesale and Retail Drugs. Cor. Sixth and Chillicothe

FINDEIS CAFE

DINNER LUNCH 25c

617 GALLIA STREET—11 A. M. TO 2:30 P. M.

A La Carte Service From 5 a. m. to 11 p. m.

Finest Line of Old Whiskies in the City

PURE **ICE CREAM**

Made fresh every day.

GEO. W. FREUND

THE DRUGGIST

Corner Gallia and Offnere

The Great Western Tea & Grocery Co.

COFFEE! COFFEE! COFFEE!

Try our Great Western Brand 25c

Phones 283-285 Gallia Street.

GRAND OPENING!

With the finest display of the latest styles and finish of

KNABE BROS.

—AND—

SMITH & NIXON PIANOS

—AT—

R. P. SEILER'S

822 GALLIA STREET

The Only Home Piano Store (Formerly of the Kendall Block.

Your Friend Wants A Kodak FROM FOWLER'S

717 SECOND ST.

HENRY H. WINTER

Orthopedic Specialist

Foot Braces made to order

At Winter's Economy Shoe Store

Round Trip Rates Via

C. & O.

Are Now In Effect

To the following points:

Mobile, Ala.	$32.85
Jacksonville, Fla.	$33.55
Augusta, Ga.	$27.65
New Orleans, La.	$36.10
Pinehurst, N. C.	$22.00
Carlsbad, N. M.	$65.20
Charleston, S. C.	$28.65
El Paso, Texas	$70.55
San Antonio, Texas	$55.40

Good for return until June 1, 1914.

Liberal Stop-Overs

Optional Routes

Ticket Office: Turley Building Second and Chillicothe Sts.

D. A. GRIMES, Agent.

N&W

To The South

Is the logical route. Bound for a land of summer to avoid the disagreeable weather, what is more natural or more desirable than to take this Southern route and get into a balmy climate as quickly as possible?

Choice of routes via Lynchburg, Petersburg, Richmond, through Virginia and the Carolinas into Florida.

Reduced rates on sale daily to Virginia, Florida, North and South Carolina. Return limit June 1st, 1914.

Steel equipment on all through trains.

City Ticket Office Grand Opera House Building

R. E. SCOTT

PASSENGER AGENT

BOY DEVELOPS RABIES

Three weeks ago Walter Henning, 11-year-old son of Mr. and Mrs. David Henning, of New Boston, was bitten by a dog that showed signs of having the rabies. The animal was killed.

Monday night the victim of the dog's bite displayed symptoms of this awful disease and the boy was immediately placed under guard. Today this fear was confirmed and arrangements are being made to take the boy to Columbus for expert treatment.

'TWAS JUST A RUMOR

Because D. A. Alspaugh, of the Alspaugh Furniture Company, was shown through the Brashart property on Second street, east of Market, Tuesday, it was immediately rumored that Mr. Alspaugh would take a lease on the three-story building and make it the new home of his firm.

The rumor was promptly denied by Mr. Alspaugh. "I looked through the building, but found it was not suited for my business. The next move we make will be uptown," said Mr. Alspaugh to a Times man, Tuesday.

Lawrence Von Lunhrte, infant son of Mr. and Mrs. William Von Lunhrte, of Hutchins street, is quite ill with the croup.

Mrs. Julia Haggerty, of Findlay street, is desperately ill with typhoid fever. She suffered three hemorrhages Tuesday, and little hope is held out for her recovery.

ATTORNEYS WERE ABSENT

The case in the court of appeals, in which Dr. McCann, of Waverly, and Dr. Seitz, of Harrisonville, are litigants, took an unusual turn this afternoon.

In the lower court Dr. McCann was represented by Attorney John A. Eyler, of Waverly, and Mark A. Crawford, of this city, and Dr. Seitz by Milner, Miller and Scard. Dr. Seitz obtained judgment for $750, and Dr. McCann carried the case to the court of appeals. When called in this court for trial, Dr. Seitz reported that his attorneys had withdrawn from the case, and the matter could be submitted on the bill of exceptions, as filed, and this was done.

Do you realize what coloring and harmony means in your home? A. D. Henneke & Co. adv 5tf

Brotherhood to Meet.

The Evangelical Brotherhood of the German Evangelical church will meet in regular session at the Sunday school room this evening at 7:30 o'clock. All members are kindly asked to be present.

JUST TO PLEASE THE BOYS

Bring them to our store, you'll not only please the little chaps but you'll save money on every purchase you make for them here, where high quality and low prices prevail.

BOYS' AND CHILDREN'S OVERCOATS

All the latest fabrics, good, warm materials, substantially made garments, in all sizes and lengths.

$2.00, $2.50, $3.50, $5.00, $6.00 $7.50 and $10.

EXTRA SPECIAL VALUES

A selected lot of Plain Double Breasted Knee Suits; all sizes. Excellent values.

20 PER CENT. OFF

CHILDREN'S KNEE SUITS

The popular Norfolks, Jackets with belt, all the newest materials, extra good values.

$2.50, $3.00, $3.50, $4.00, $5.00, $6.00 $7.50, $8.00 and $10.00.

BOYS' HATS

Velvets, Plushes, Chinchillas, Tweeds, all styles but the "Rah-Rah" prevails.

33c, 50c, $1.00, $1.50

GIVEN AWAY FREE!

Your choice of either an Air Rifle, Pair of Roller Skates or 3-Blade Buckhorn Handle Knife with each Suit or Overcoat.

BOYS' CAPS

Warm winter weight, pull down Caps in Chinchillas and Angoras.

50c, $1.00, $1.50

The Store of Better Values — The Criterion — Chillicothe St., S. W. Cor. 3rd.

GIRL BRIDE ATE 98 MATCHES IN AN ATTEMPT TO END LIFE

Believing that her husband was going to desert her, Rosa Fisher, a bride of only, two weeks attempted to take her own life at the Yates boarding house on Eighth street, Earlytown Saturday evening, by eating matches. A fellow boarder found her a short time later writhing in agony on a bed in her room. A physician was called and heroic methods employed saved her life.

After she had partly recovered the victim admitted to eating the sulphur heads of ninety-eight matches.

Worry over the fact that her husband had threatened to leave her is thought to have temporarily unbalanced the girl's mind. She is only seventeen years of age and has been married only two weeks. Her maiden name was Rosa Wirman and she formerly resided in Kentucky.

When her husband left home Saturday afternoon, it is claimed, she followed him to an attorney's office where he was believed to have made application for a suit in divorce. Returning home she carried out the threat that she would attempt suicide.

For several hours the girl remained in a serious condition. Sunday she rallied and after being restored to her mental balance friends effected a reconciliation between the estranged couple.

ARRESTED FOR LIGHT THEFT

Electric light bulbs found in his possession led to the arrest of Wayne Lyons, aged 21, son of Jos. Lyons, Third and Washington streets, Monday noon by Officer Joe Stokley on suspicion of having raided the new Hanson building on Seventh and Chillicothe streets Saturday evening and stolen Tungsten lights.

Lyons claims he secured the bulbs in a Play House and that they were burned out. Nevertheless, he was apprehended attempting to dispose of about 15 of the grinders.

AT THE TEMPLE

Tonight at the Temple theatre will be three extra good specials: An Appolo, "The Robe Boss," a comedy of the highest grade; a Reliance, "After the Massacre," a gripping drama; a Majestic, "A Mix-up in Pedigree," a rip roaring comedy. Be sure and take in these three splendid specials.

Left For B. B. Meet

Mr. [illegible] Biddle, Harry Hinckle, [illegible] W. L. N. Cuddeback, Miss O'Day and Mr. Carroll left Tuesday afternoon to attend the Big Ball meeting now in full swing in the Capital City. They have created quarters at the Neil House. Before returning home Miss O'Day will visit friends in New York state.

WITH THE MOVERS

Mr. [illegible] Davenport moved Tuesday to the new home she recently purchased on H. A. Bieckly's Third Gallia Grange avenue.

Dr. and Mrs. Herbert Scott are moving into the Scard property on Lincoln avenue.

Walter Factor, of Steel's Run, was here Monday on a business trip.

THE MARKETS

NEW YORK STOCKS.

New York, Nov. 11. The last sale of stocks today was:

Amalgamated Copper, 69⅞.
American Beet Sugar, 22.
American Sugar Refining, 107.
Baltimore & Ohio, 92.
Chesapeake & Ohio, 55½.
Illinois Central, 105½.
Louisville & Nashville, 150.
New York Central, 94½.
Norfolk & Western, 102.
Pennsylvania, 108.
United States Steel, 55.
United States Steel, Preferred, 105.
Western Union, 61.

GRAIN MARKET OPENING

Chicago, Ill., Nov. 11. Wheat: Dec., 85⅞ to 85¾; May, 90⅞ to 90⅝; July, 88⅝ to 88½.

Corn: Dec., 69 to 68⅞ and 7/8; May, 70 to 69¾ and 7/8; July, 69⅝ to 69¼.

Oats: Dec., 38¼ to 38; May, 41⅞ to 41¾ and 7/8; July, 41¼ and 7/8.

CLOSE.

Wheat: Dec., 86⅛ and 1/4; May, 91; July, 88⅝.

Corn: Dec., 68⅞; May, 70⅛; July, 69⅝.

Oats: Dec., 38⅛; May, 41¾ and 7/8; July, 41⅝.

LIVE STOCK MARKETS.

Chicago, Nov. 11.—Hogs: receipts, 23,000; market, slow; light yorkers, $7.65 to $8.20; heavy yorkers, $7.50 to $8.25; pigs, $6.50 to $7.75.

Cattle: receipts, 6,000; market, steady; beeves, $6.75 to $9.80; Texas steers, $6.60 to $7.75; stockers and feeders, $5.00 to $7.75; cows and heifers, $3.35 to $8.25; calves, $7.00 to $11.25.

Sheep and lambs: receipts, 25; market, strong; sheep, natives, $4.35 to $5.60; lambs, natives, $6.25 to $8.05.

Pittsburgh, Nov. 11. Hogs: receipts, 6,600; heavy yorkers, $8.40; light yorkers, $8.40; pigs, $8.25.

Sheep and lambs: receipts, 1,000; top sheep, $4.90; top lambs, $7.50.

Calves: receipts, 200; top, $11.50.

Mrs. Anna Blankenmeyer, who on Tuesday celebrated her eighty-ninth birthday anniversary, is recovering from an attack of pneumonia. She is improving steadily and hopes to be around as usual in a few days. She is one of the pioneers of this section of Ohio.

LOCAL PICTURES AT THE LYRIC

Beginning today, in addition to the regular program at the Lyric theater, Manager Mack will start in showing the local pictures which Mr. Fowler has been taking around town for the last few weeks. Mr. Mack has purchased a new motion picture camera through Mr. Fowler and is now equipped to take and make any kind of a motion picture desirable, and promises the patrons of the Lyric some very novel scenes in home-made movies. All the local pictures that will be shown will be mighty interesting to everybody in town, and it is Mr. Mack's intention to immortalize as many Portsmouth people as possible. The picture of the High school drawing today, shows everyone of the five hundred students, and the Boy Scouts' race from Huntington to Portsmouth, taken during the Kermiah, is also mighty interesting. This picture was taken along the road from the lack of an automobile, and shows the [illegible] of the [illegible] they relieve each other at the different points of the race. New pictures will be added weekly to the "Lyric Special," as they are taken, and these will be shown in addition to the regular programs at the usual 10 cents admission. "The Man in the Hammer" and "The Girl and the Outlaw" are two mighty good pictures for tonight's program.

Births.

A son and heir, weight eleven pounds, was born, Monday to Mr. and Mrs. Howard Faville, Gallia and Glover streets. The proud father is a well-known contracting carpenter and is passing around the cigars to his many friends. Mrs. Faville was formerly Miss Louise Fisher, of the Chillicothe pike.

Miss Marjorie Stokley is suffering with a badly burned wrist, as the result of coming in contact with a hot stove.

The New Sun

TODAY — TONIGHT

Adelaide Herrmann

AS—

"CAGLIOSTRO"

The master of mysteries

Assisted by

Miss Julia and Company

4 OTHER ACTS—4

MATINEE 2:30 ..... 10c

EVENINGS 7:30-9:00

Prices: 10c, 15c, 20c, 35c

THURSDAY SWAIN'S EDUCATED CATS AND DOGS

The Bob Sled Club.

The Bob Sled club held its first meeting monday night. The only thing done was to set up the old coal stove and assemble their tools. They expect to have one of the best sleds on the road when the time for rousting around. The club at present consists of six members.

NOTICE TO THE PUBLIC

There will be no more [illegible] markets held on upper market square until further notice.

A. J. FINNEY,
Market Master.

adv 11 11

PILES! PILES! PILES!

WILLIAMS' INDIAN PILE OINTMENT

Will cure Blind, Bleeding and Itching Piles. It absorbs the tumors, allays the itching at once, acts as a poultice, gives instant relief. For sale by all druggists, mail 25c and $1.00.

WILLIAMS MFG. CO., Props., Cleveland, Ohio

"Onyx" Hosiery

TRADE MARK

The "Onyx" Brand will give better wear than any hosiery known. For Men, Women and Children, from 25c. to $3.00 per pair, in any color or style you wish from Cotton to Silk. Be sure to look for the trade-mark shown above stamped on every pair. Sold by all good stores.

LORD & TAYLOR Wholesale Distributors NEW YORK

SOLD BY Marting Bros.

FEW MOMENTS! NO INDIGESTION OR SICK STOMACH--PAPE'S DIAPEPSIN

Digests All Food, Absorbs Gases And Stops Fermentation At Once.

Wonder what upset your stomach, which portion of the food did the damage—do you? Well, don't bother. If your stomach is in a revolt; if sour, gassy and upset, and what you just ate has fermented into stubborn lumps; your head dizzy and aches; belch gases and acids and eructate undigested food; breath foul, tongue coated—just take Pape's Diapepsin, and in five minutes you will wonder what became of the indigestion and distress. Millions of men and women today know that it is needless to have a bad stomach. A little Diapepsin occasionally keeps the stomach regulated and they eat their favorite foods without fear.

If your stomach doesn't take care of your liberal limit without rebellion; if your food is a damage instead of a help, remember the quickest, surest, most harmless relief is Pape's Diapepsin, which costs only fifty cents for a large case at drug stores. It is truly wonderful—it digests food and sets things straight so gently and easily that it is astonishing. Please don't go on and on with a weak, disordered stomach; it's so unnecessary.

Double Premium Cards Tomorrow!

Do Your Shopping Wednesday and Get DOUBLE PREMIUM CARDS On All Your Purchases at

THE ATLAS STORE

Your Underwear, Hosiery and Glove needs can be bought cheaper here than anywhere else in the country because we give perfect goods and the best values for the price (no seconds unless we positively say so.)

Our Children's Department is now more complete than it has been any time this season, and that's saying something.

Another shipment of Wool Dresses for Children and Pile fabric Coats just arrived and placed on sale at prices way below the average.

OUR FAMOUS HAT SALE IS STILL ON. Don't miss it.

Another sample lot of Suits just came in, Brown, Blue and Terra Cotta predominate. These are positive $25 to $35 values. Going at ...$18.00

Come in while your size is here. Buy one tomorrow and you get $36.00 in cards, worth to you $1.80 which reduces your Suit to $16.20

Have you seen those fine $15.00 Wool dresses that are going at $9.87? The biggest bargain we ever had. Buy one tomorrow and get Double Premium Cards worth $1.00, reduces dress to about $8.87.

BEAUTIFUL COATS JUST RECEIVED. A good time to buy and get Double Premium Cards.

WARM FURS—Now is a good time to buy and get the use out of them and save at least 25 per cent. besides Double Premium Cards. It pays to trade at the Atlas store.

603 CHILLICOTHE STREET

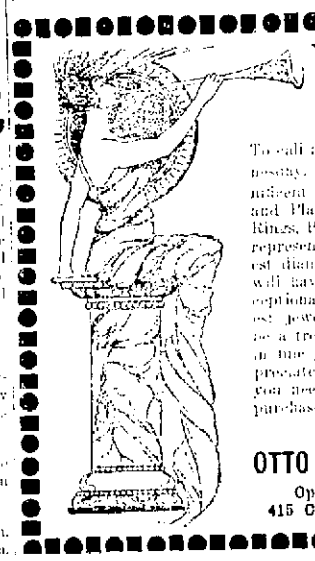

You Are Invited

To call at our jewelry store Wednesday, Nov. 12 and see a magnificent display of fine Diamonds and Platinum jewelry such as Rings, Brooches, Pendants, etc. A representative of one of the largest diamond concerns in America will have on exhibition some exceptional fine sets in the latest jewelry novelties. This will be a treat for any one interested in fine jewelry. We would appreciate a visit from you and you need not feel obligated to purchase.

OTTO ZOELLNER & BRO.

Opticians and Jewelers

415 CHILLICOTHE STREET

Special Sale Of Furs

We beg to announce to the ladies of Portsmouth and vicinity that we will have on display together with our new line of Furs a complete line of Furs from Marshal Field & Co., of Chicago for TWO DAYS ONLY—FRIDAY AND SATURDAY, NOV. 14 AND 15. Anyone desiring furs of any description will do well to see this line.

A. Brunner & Sons

Arcade Dry Goods Store.

Phone 111 909-911 Gallia St.